Twice-A-Week Visitor

The Semi-Weekly Morning Light carries local, state and world news into thousands of rural homes in Navarro and surrounding counties twice each week. Every worthwhile item of news from every point is thoroughly covered.

Corsicana Semi-Weekly Light.

Home of the Daily Sun and Semi-Weekly Morning Light

Over Fifty Years of Service

The Semi-Weekly Morning Light has been an outstanding progressive newspaper, working for the advancemnet of the rural communities of Navarro and adjacent counties for more than fifty years. Its success is bound up with the growth of rural life.

FULL LEASED WIRE ASSOCIATED PRESS SERVICE. AP TELEMATS

VOL. L. CORSICANA, TEXAS, TUESDAY, OCTOBER 7, 1947. —SIX PAGES. NO. 35.

YANKEES WIN SERIES, 5 TO 2

RULING IN DISTRICT COURT BLOCKS TRY TO OUST SEN. TAYLOR

JUDGE DISCLAIMS POWER TO MANDAMUS GOVERNOR —YARBER PLANS APPEAL

The effort of Robert V. Yarber of Corsicana to force Gov. Beauford H. Jester of Texas to call a special session of the Texas legislature, was unsuccessful in the Thirteenth Judicial Ditrict court Monday morning on Judge A. P. Mays' ruling.

Yarber sought to force the chief executive to call the extraordinary session to hear impeachment proceedings against State Senator James E. Taylor of Kerens who has declined to resign from the Texas Sixth district after becoming public relations director for the Texas Manufacturers' Association.

Yarber indicated te would appeal the case to a higher court.

Yarber has attacked Taylor as violating the constitution in working for the TMA and being senator at the same time since the TMA is alleged to have a contract with the Texas board of control, providing the sale of products to Texas governmental institutions.

Without Authority.

In his ruling following extended reading of pleadings, and discussions of the matter before the court by the plaintiff, who is not an attorney, and Fagan Dickson, first assistant attorney general of Texas, Judge Mays said that even assuming all charges made were true, under the law his court was powerless to mandamus the chief executive in a discretionary matter, and handed down his ruling, with the statement that Yarber could amend or appeal.

Weaver Moore of Houston, a former state senator, was at the counsel table with the first assistant attorney general, representing Senator Taylor, but did not participate in the arguments or discussions.

Yarber read his amended petition and then Dickson read the exceptions on behalf of the governor, attacking the jurisdiction of the court for a mandamus, claimed that it was a discretionary matter, that each house of the legislature is the judge of its members, each house punish its members, no allegation any interest for the plaintiff, and alleged that no showing of any miscon-

See SUIT, Page 2

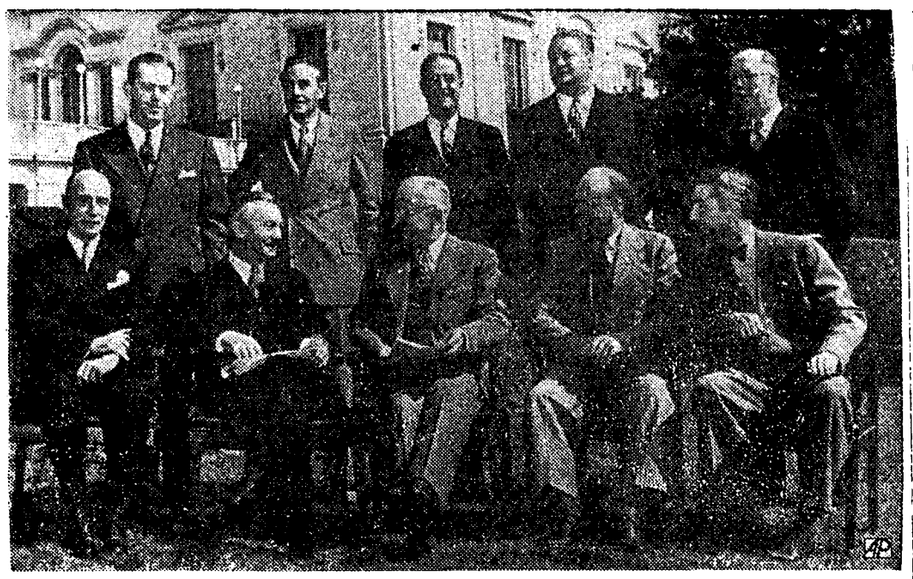

PRESIDENT POSES WITH CABINET—President Truman poses with members of his cabinet on the grounds of the White House in Washington. Left to right, first row: Undersecretary of State Robert Lovett, representing Secretary of State George C. Marshall; Secretary of Defense James Forrestall; Truman; Secretary of the Treasury John W. Snyder, and Attorney General Tom Clark. Second row: Postmaster General Robert Hannegan; Secretary of Commerce W. Averell Harriman; Secretary of Agriculture Clinton P. Anderson; Secretary of Interior Julius A. Krug, and Secretary of Labor Lewis B. Schwellenbach. (AP Wirephoto.)

MEATLESS TUESDAYS, THURSDAYS WITHOUT EGGS, POULTRY ASKED

TRUMAN, FOOD SAVING COMMITTEE URGE U.S. "SELF-DENIAL" PLAN

WASHINGTON, Oct. 6.—(AP)—An unprecedented "self-denial" offensive against hunger in Western Europe was touched off today by President Truman's call for food sacrifices as an American "contribution to peace."

Mr. Truman asked all citizens to go without meat on Tuesdays, without eggs and poultry on Thursdays, and to save a slice of bread a day.

He "demanded" of the grain exchanges the raising of the downpayment requirement on grain purchases to 33 1-3 percent to thwart what he called the inflationary operations of "gamblers in grain."

Government Action Threatened.

If the exchanges refuse, he warned in a nationwide broadcast last night, the government may step in and "limit the amount of trading" in wheat and other grains.

A distiller described as a "bolt from the blue" another drastic White House request—that the liquor industry shut down for 60 days "at the earliest possible moment." Two whisky-makers predicted the answer would be yes.

Going direct to the people by radio and television, Mr. Truman joined his citizens' food committee chairman, Charles Luckman, in a grave and sometimes sharply voiced plea for conservation lest prosperity at home and peace in the world would be "needlessly lost."

One Cngressman Favorable.

And—as Luckman today began mobilizing an organization, inside and outside the government, to wage a campaign of near-wartime

See FOOD PLAN, Page 2

Box Score

YANKEE STADIUM, New York, Oct. 6.—(AP)—The box score of the seventh and final game of the 1947 World Series:

Brooklyn (NL)	Ab	R	H	Po	A
Stanky, 2b	4	0	1	3	1
Reese, ss	3	0	0	0	1
J. Robinson, 1b	4	0	0	3	2
Walker, rf	3	0	0	3	0
Hermanski, lf	2	1	1	2	0
Miksis, lf	2	0	1	2	0
Edwards, c	4	1	2	5	0
Furillo, cf	3	0	1	4	0
Jorgensen, 3b	2	0	1	0	1
Lavagetto, 3b	1	0	0	0	0
Gregg, p	2	0	0	1	0
Behrman, p	0	0	0	1	0
Hatten, p	0	0	0	0	0
Barney, p	0	0	0	0	0
Casey, p	0	0	0	0	0
x-Hodges	1	0	0	0	0
Totals	31	2	7	14	5

x—Fanned for Barney in 7th.

New York (AL)	Ab	R	H	Po	A
Stirnweiss, 2b	2	0	0	5	1
Henrich, lf	5	0	1	2	0
Berra, rf	3	0	0	1	0
Clark, rf	1	0	1	2	0
DiMaggio, cf	3	0	0	3	0
McQuinn, 1b	2	1	0	7	0
Johnson, 3b	3	2	1	1	1
A. Robinson, c	3	0	0	4	2
Rizzuto, ss	4	2	3	2	2
Shea, p	0	0	0	0	0
Bevens, p	1	0	0	0	0
z-Brown	1	0	1	0	0
Page, p	2	0	0	0	0
Totals	30	5	7	27	9

z—Doubled for Bevens in 4th.

Brooklyn (NL) ....020 000 000—2
New York (AL) ..010 201 10*—7

Errors—None.

Runs batted in—Edwards, Jorgensen, Rizzuto, Brown, Henrich, Clark, A. Robinson.

Two base hits—Jorgensen, and Brown.

Three base hits—Hermanski, Johnson.

Stolen base—Rizzuto.

Sacrifice—McQuinn.

Double Plays—Rizzuto, Stirnweiss and McQuinn.

Earned runs—Brooklyn (NL) 2; New York (AL) 5.

Left on bases—Brooklyn (NL) 4; New York (AL) 9.

Bases on balls—Off Shea (Reese) off Gregg 4 (McQuinn, A. Robinson, Stirnweiss, Johnson); off Bevens (Walker); off Behrman 3 (Stirnweiss 2, DiMaggio.)

Strikeouts—By Gregg 3 (Bevens, McQuinn, A. Robinson); by Bevens 2 (Reese, J. Robinson); by Behrman (Page); by Hatten (Henrich); by Page (Hodges.)

Pitching summary:

Shea 2 runs 4 hits in 1 1-3 innings.

Bevens 0 runs 2 hits in 2 2-3 innings.

Page 0 runs 1 hit in 5 innings.

Gregg 3 runs 3 hits in 3 2-3 innings.

Behrman 1 run 2 hits in 1 2-3 innings.

Hatten 0 runs 1 hit in 1-3 inning

Barney 0 runs 0 hits fn 1-3 inning.

Casey 1 run 1 hit in 2 innings.

Winning pitcher—Page.

Losing pitcher—Gregg.

Umpires—Rommel (AL) plate; Goetz (NL) 1b; McGowan (AL) 2b, Pinelli (NL) 3b; Magerkurth (NL) lf; Boyer (AL) rf.

Attendance—71,548 paid.

Time—2:15.

NEW YORK GETS 11TH CHAMPIONSHIP FROM BROOKLYN IN FINALE

WINNERS COME FROM BEHIND ALTER SHEA CHASED IN SECOND

BY JACK HAND

YANKEE STADIUM, New York, Oct. 6.—(AP)—The New York Yankees won their 11th World Series in 15 starts by downing the Brooklyn Dodgers today 5-2, before 71,548 fans in the seventh game of the richest of all the 44 classics.

Coming from behind after Starter Frank Shea had been shelled from the hill, the Yanks knocked out Hal Gregg and continued to attack his successors to nail down the American league's 27th series victory.

The game-ending double play precipitated a wild scene near the Yankee mound as the New York players swarmed around Fireman Joe Page who had pitched near-perfect ball after swinging into action at the start of the fifth. He allowed only one hit, a single by Eddie Miksis in the ninth, as he retired the first 13 men he faced.

With about $70,000, the difference between the money going to the winning and losing sides, hanging on every pitch, the left-handed Page, who received credit for the victory over Hal Gregg, was magnificent.

The Dodgers swarmed over Shea in the second inning as the young righthanded rookie, coming back with only one day's rest, faltered under pressure.

Once again the big show was favored by balmy Indian summer weather that sent the thermometer soaring into the mid 70's.

McPHAIL RETIRING

NEW YORK, Oct. 6—(AP)—President Larry McPhail announced his retirement as president of the New York Yankees in the dressing room today after his club had won the World Championship by defeating Brooklyn.

Play By Play

First Inning.

Dodgers — Stanky punched a single into right field. Stanky was caught stealing on a fine throw from A. Robinson to Stirnweiss who made the putout. Reese walked. J. Robinson lined to Henrich. Reese also was caught stealing; Robinson to Rizzuto.

No runs, one hit, no errors, none left.

Yankees — Stirnweiss lifted to Walker in short right field. Hermanski came in fast to take Henrich's fly in short left. J. Robinson took Berra's grounder and tossed underhandedly to Gregg who covered first for the out.

No runs, no hits, no errors, none left.

Second Inning.

Dodgers—Walker fouled out to McQuinn. Hermanski smashed a line drive wrich hit the right field wall and skipped past Berra enabling Hermanski to make a three-bagger. Edwards rapped a single, scoring Hermanski. Furillo drilled a single into center field, Edwards stopping at second. That was all for Shea and he was replaced by Bill Bevens, a righthander. Jorgensen lined a ground rule double which skipped into the right field stands on one hop scoring Edwards and sending Furillo to third. Gregg bounced to Rizzuto who whipped to A. Robinson catching Gurillo at the plate. Stanky raised a high pop to Rizzuto.

Two runs, four hits, no errors, two left.

Yankees—Furillo gathered in DiMaggio's high fly. Gregg walked McQuinn. Stanky hauled in Johnson's high pop. A Robinson walked. Rizzuto bounced a single just inside the third baseline, McQuinn scoring and A. Robinson going to second. Beven was out on strikes.

One run, one hit, no errors, two left.

Third Inning.

Dodgers — Bevens struck out Reese. J. Robinson also went down swinging. Walker walked. Hermanski lined directly into the hands of Johnson.

No runs, no hits, no errors, one left.

Yankees — Stirnweiss walked. Henrich sent a high fly to Walker. Berra flied out to Furillo. DiMaggio flied out to Hermanski.

No runs, no hits, no errors, one left.

Fourth Inning.

Dodgers—Edwards smashed a grounder through Johnson's legs into left for a single. Furillo popped to Stirnweiss. Stirnweiss took Jorgensen's high pop. Greg bounced out, Stirnweiss to McQuinn.

No runs, one hit, no errors, one left.

Yankees—McQuinn was called

See PLAY-BY-PLAY, Page 5

Press Freedom Is Defended In U.N. Warmonger Debate

LAKE SUCCESS, Oct. 6—(AP)—Mrs. Franklin D. Roosevelt told the United Nations today in her second answer to Soviet attacks on "war mongers" in this country that the American press "on the whole is free."

She took the floor in the U. N. assembly's social committee as that 57-nation group neared a vote on a Soviet proposal to change the proposed agenda of the 1948 world conference on freedom of information and of the press. The Soviet resolution en-

See U. N.-PRESS, Page 5

Arabs Renew U.N. Fight To Prevent Palestine Division

LAKE SUCCESS, Oct. 6—(AP)—Renewing the Arab fight agninst proposed partition of Palestine, Foreign Minister Fadhil Jamali of Iraq today attacked Zionism as an "aggressive and virulent" political movement. He said it was "very much like Nazism."

Jamali declared that Zionism "has nohting to do with Palestine except in its aim to penetrate the Middle East, using Palestine as a gate." He added that "it follows the same methods of propaganda and the same method of aggression and penetration as those of the Nazis."

Jamali also delivered a vigorous attack on the United States for what he called "interferring" in Palestine affairs. He said this interference was just as bad as interference of the Soviet satell-

See U. N., Page 5

GRAND JURY PROBE OF NOW-CLOSED DIXIE CLUB IS INDICATED

JUDGE DISCLOSES LAST SESSION ASKED COURT TO ACT ON NIGHTSPOT

A Grand Jury investigation of the Dixie Club, a night spot at the outskirts of Corsicana, was indicated Monday.

In a five-minute charge to the 12-week October District Court Grand Jury, Judge A. P. Mays disclosed that the July term jury had unanimously adopted a resolution calling on the court to take such steps as is necessary to close the night club as a common nuisance.

Judge Mays pointed out, however, that the club had been voluntarily closed by its operators and was not now open. He did

See GRAND JURY, Page 2

JESTER INSPECTING TERRELL HOSPITAL AFTER VISIT HERE

Governor Beauford H. Jester left Corsicana early Monday for Terrell where he will make an unannounced inspection of the Terrell State Hospital. The governor spent Sunday here visiting his mother, Mrs. George T. Jester.

Later Monday Jester planned to attend the annual state meeting of the Texas Fox Hunters Association at Palestine. He will ride after the hounds in the fox hunt early Tuesday morning.

In mid-afternoon Tuesday Jester is scheduled to fly to Houston where he will address the national meeting of Petroleum Engineers. He will return to Austin after the banquet in Houston Tuesday night.

Communists Of 9 Countries Plan To Oppose U. S. Aid

MOSCOW, Oct. 6.—(AP)—The Central Communist party of the Soviet Union and its counterparts in eight other European nations served notice today that they do not intend to give an inch in dealing with the United States.

The program of no concessions was promulgated in a manifesto setting up a new Communist organization which aroussed in some observers memories of the old Comintern—the Communist International formed by Russian Communists in 1919 to further worldwide revolution. It was declared dissolved four years ago, in the middle of the war.

Mosscow paper, after printing the declaration Sunday, made no editorial comment today.

All-Out Fight Seen.

The manifesto rallied Communists of the nine nations for an all-out fight against the Marshall plan and what it described as United States imperialism.

Communist parties of two Marshall plan nations, France and Italy, were included.

In effect, the statement served notice of the Communists' intention

See REDS, Page5

LOCAL DECISION ON FOOD-SAVING PLAN UNCERTAIN AS YET

Corsicana, apparently, will wait to see how the rest of the nation greets President Truman's suggestion that on Tuesday and Thursdays the stomach gets fish and vegetables.

Owners of two of Corsicana's leading cafes, and a number of smaller ones, indicated they would wait a few days before making final decision as to their menus on those meatless, chickenless, eggless periods.

President Truman, in an appeal to furnish food to a weak, tired Europe, asked that citizens not eat meat on Tuesday, and eliminate poultry and eggs on Thursday.

Bill Lee, manager of the Navarro Coffee Shop, said Monday that he did not know as yet what the restaurant would do regarding the matter.

At George's Grill, S. N. Georgas, owner, said he would "wait for the trend."

The owners of small cafes indicated they would do what is done in unity. If all cafes observe the request it was believed it could be established. Few indicated they would do it alone.

Elimination of eggs on Thursday seemed to be the biggest hurdle.

"People do not like no-egg breakfasts," one restaurant owner said.

The matter, purely voluntary, was met for the most part with apathy on the part of housewives and others.

Doing without during the long war years apparently had removed much inclination to do it again.

DISSATISFACTION OF VETS MAY LEAD TO "ISMS," BOARD TOLD

STATE COMMISSION IS URGED TO INVESTIGATE EXPLOITATION OF MEN

AUSTIN, Oct. 6.—(AP)—The state veterans affairs commission today was told it must jealously seek out various forms of exploitation of veterans to remove from venterns' minds the dissatisfaction that takes a fertile field for the planting of foreign "isms."

Charles F. Mayer, Dallas attorney and department commander of Jewish War Veterans of the U. S. charged the commission at a public hearing to discharge its duties in the spirit in which the governor had recommended and the legislature has passed legislation creating the new agency.

Veterans' Influence Seen

"The commission must never lose sight of the fact that our economy, welfare and politics—the latter used in the broad rather than the narrow sense—will be affected for the next 25 years at least by veterans," Mayer declared.

"If the veteran is dissatisfied his mind will be the most fertile field for the planting of any of the isms which we all loath and despise."

Mayer said he had been particularly disturbed by the growth in numbers of letters from veterans who do not feel they have been treated fairly on matters of housing, on-

See VETERANS, Page 2

Summer Returns To Texas, Sends Mercury Over 100

By The Associated Press.

The weather man had a little bit of summer left over and splashed it over Texas yesterday, sending temperatures as high as 102 degrees at Henrietta.

It was warm everywhere in the state, and in most areas it was fair.

An autumnal heat wave which sent temperatures as high as the 100's in the midwest Sunday set many persons to digging out their already packed summer clothes, but forecasters promised some moderation today and tomorrow.

Unseasonably warm weather prevailed over the southern and eastern sections of the country and the plains states, with Concordia, Kas., reporting a high of 102 Sunday.

Considerably cooler weather was in prospect for Minnesota and the northwestern seceions of Iowa and Wisconsin today, spreading to cover all of Wisconsin Northern Iowa and much of Michigan Tuesday.

POSSIBLE SPLIT SEEN IN A.F.L. RANKS AS CONVENTION OPENED

SAN FRANCISCO, Oct. 6.—(AP)—Start of the AFL's 66th Convention today was enlivened by the outspoken threat that John L. Lewis and William L. Hutcheson might team up to lead more than 1,200,000 miners and carpenters in a "walk" out of the federation.

Both have critical deffrences with their colleagues in the AFL which throws them together on the defensive in a new dispute endangering the federation's unity. However, the fight may or may not reach the convention floor before the final gavel two weeks hence.

The situation was so tense as the 750 delegates gathered that extra pains were being exerted by President Willam Green to settle the differences in advance.

The federation has about 7,600,000 members.

Lewis blocked the use of the National Labor Relations Board facilities for all 105 AFL unions when ne alone among the 15 executive council members refused to sign a Taft-Hartley affidavivt disavowng communism.

Hutcheson is locked in a bitter controversy with several AFL unions over job jurisdictions in Hollywood movie studios.

The convention, after listening to speeches today, will be recessed until Wednesday to permit the executive council to devote all day Tueday to the Hollywood issue. The council will not take up the "Red" affidavts again until Thursday.

Trusty Killed, Two Wounded As Jailed Negro Opens Fire

MEMPHIS, Tenn., Oct. 6.—(AP)—Detective Chief M. A. Hinds said he understood a negro trusty had been killed and two deputies wounded by a negro prisoner who went berserk in the county jail shortly before noon

"There was so much confusion around the jail I couldn't get inside" Hinds reported.

"However, they told me a negro Hinds, a member of the city police force.

trusty was shot and two white deputies wounded. A negro prisoner went crazy and started shooting all over the place."

Hinds said he rushed to the jail in downtown Memphis when an alarm went out that there had been a "shooting jail break."

"They told me that the prisoner had been taken into custody and everything was under control, so I returned to my office," added

PROCLAMATION

Employ the Physically Handicapped Week

WHEREAS, the citizens of the City of Corsicana, as well as the people of our entire State and Nation, are profoundly conscious of the limitless debt they owe to their fellow citizens who, as the result of war and of their great sacrifice in the cause of Freedom and Liberty, suffered wounds and injuries which have rendered them physically handicapped; and

WHEREAS, thousands of handicapped workers have demonstrated that physical handicaps are no insurmountable bar to efficient and productive labor, and in almost all cases where employment has been offered to such workers, they have proved to be conscientious, efficient and capable employees; and

WHEREAS, this Nation needs the full measure of faith and participation in our democratic life which can only come in full measure to the handicapped when they become self-supporting and independent citizens; and

WHEREAS, the employers of this City now have an opportunity to assist in this national effort to rehabilitate otherwise qualified but physically handicapped workers by employing their services, and by affording them an opportunity to become self-supporting; and

WHEREAS, Congress has designated the first week in October of each year as National Employ the Physically Handicapped Week, and the City of Corsicana has been requested to participat in that purpose by issuing a suitable proclamation;

NOW THEREFORE, I, Fred D. Prince, Acting Mayor of the City of Corsicana, do hereby call upon the citizens of our City to observe the week of October 5-11, 1947 as Employ the Physically Handicapped Week, and I respectfully call upon all leaders in industry and business, all merchants and farmers—in short—all employers using labor in this City and community, to make every effort to employ the services of one or more physically handicapped persons insofar as it may be practical to do so. It is only in this manner that we can discharge our lifelong obligation to those who suffered physical handicaps in the cause of Liberty and Democracy.

IN WITNESS WHEREOF, I have hereunto set my hand and caused the seal of the City of Corsicana to be affixed on this the 3rd day of October, A. D. 1947.

FRED D. PRINCE
Acting Mayor of the City of Corsicana

Red Statement Is "War Declaration" U.N. Envoy Says

LAKE SUCCESS, Oct. 6.—(AP)—Dr. Fadhil Jamali, foreign minister of Iraq, declared today that the manifesto issued by the 9-nation Communist conference in Poland "is a declaration of war—an ideological war."

This was the first comment authorized for publication from an official national source at United Nations headquarters.

News of the open revival of Communist collaboration on an international basis was generally received as a blow to the concept of the U. N. but most delegates were reluctant to comment for publication until they had time to study the significance of the Communist move.

They left no doubt in private conversations that they were deeply concerned.

A member of the Brazilian delegation, who did not want to be quoted by name, said the Commun-

See COMMENT, Page 5

Saarland Votes In Group Pledged To Unite With France

SAARBRUECKEN, Oct. 6.—(AP)—Official returns showed today that Saarlanders—who 12 years ago voted to join Nazi Germany—had overwhelmingly elected a parliament pledged to make the coal-rich Saar basin west of the Rhine an autonomous part of France.

The German speaking residents of the industrial area yesterday gave a vote of more than nine to one, returns indicated, for three political parties which have advocated merging the entire economic life of the 726-square-mile Saar with that of France.

Of the 50 deputies chosen, 48 were from the three parties favorable to such a move—the Christian People's Party, Social Democrats and Righ Wing Democrats.

Red Vote Small.

The Communisst, who polled only 8.4 per cent of the vote, received but two seats.

See SAAR, Page 2

Prospective Driver For Strike-Bound Bus Company Hurt

NEW ORLEANS, Oct. 6.—(AP)—A new development in the troubled fortunes of the Southern Bus Lines was the stabbing here last night of a man who reported he was on his way to seek employment with the company.

A number of new drivers have been fisticuff targets, several have been shot at, and one has been pppered with shotgun pellets,

See BUSSTRIKE, Page6

FREED OVERELL GIRL, GOLLUM WON'T WED

SANTA ANA, Calif., Oct. 6.—(AP)—Passionate lovers of a few months ago, blond, buxom Louise Overell and George (Bud) Gollum are innocent of charges that they murdered her parents, a jury has decided, but their hearts no longer beat as one.

No sooner had a six-man, six-woman jury decided late yesterday that the young college sweethearts were innocent of killing Mr. and Mrs. Walter E. Overell, wealthy Pasadena socialite leaders, than the resolute Louise declared she was through with Bud.

"I can assure you there will be no marriage," she said.

Two Days' Deliberation.

Her statement, given to reporters without hesitation, came after weary jurors returned their verdict of acquittal; a verdict that climaxed two days of deliberation and 19 weeks of trial and brought a wild demonstration of cheering and whistling from the jam-packed courtroom and thousands of others in the streets below.

Sheriff's deputies and Trial Judge Kenneth E. Morrison were unable to keep order when spectators milled around, and pounded each other on the back in the courtroom as the longest murder trial in American court history came to an end.

The prosecution had charged that the 18-year-old Louise and 21-year-old Bud were responsible for the deaths of Mr. and Mrs. Overell, whose bodies were found aboard the yacht Mary E which was blasted by dynamite on the murky night of last March 15.

LOUISE OVERELL AND GEORGE GOLLUM

New "Squall Area" Off Florida Being Watched As Storm

MIAMI, Fla., Oct. 6—(AP)—The federal storm warning service said today that it was "watching a squall area" now located about 150 miles east of Melbourne, Fla., and accompanied by winds up to 35 and 45 miles per hour in gusts.

Grady Norton, chief forecaster, said that the squall area, "had a very, very slight circulation, but appears to be more of a wide frontal disturbance."

He said that an Army hurricane hunter airplane had flown to the squall area early today and he now awaited a report from the aircraft.

"Winds of gale force can be expected out in the Atlantic and it looks like it will continue on a north or northeast course. It doesn't amount to much, but will have to be watched closely."

Corsicana Semi-Weekly Light

Associated Press Leased Wire Service

PUBLISHED TUESDAYS AND FRIDAYS

WORTHAM AND MARTIN

Mrs. A. A. Wortham Lowry Martin
Owners and Publishers of the
Daily Sun and Semi-Weekly Light
Sun Light Building. 106 S. Main Street

ASSOCIATE PUBLISHERS
Lynne Wortham Boyce Martin

Entered at the Corsicana Post Office as second class matter.

12 Months $3.00
6 Months $2.00
in advance

NOTICE

To those who wish their paper changed from one address to another, please give old address as well as new. It will cause less delay and we can give much better service.

Member of The Associated Press

The Associated Press is entitled exclusively to the use for republication of all the local news printed in this newspaper as well as all AP news dispatches.

CORSICANA, TEX., OCT. 7, 1947

MANY CROSS ROADS

When the Chief Justice of the United States speaks it is news. Recently that gentleman, Fred M. Vinson, addressed 2,000 members of the American Bar Association and distinguished foreign jurists in Cleveland.

This is the age of great challenge, the chief justice asserted. The world is at crossroads leading either to anarchy and doom, or to new and unimaginably great achievements.

There is certainly no denying that the current uneasy struggles of the United Nations Assembly to lay a framework for world agreement leave an uncomfortable feeling. Marvels of scientific accomplishments are not yet sufficiently harnessed for man's good. It is still touch and go whether the new knowledge will be loosed for humanity's extinction or will usher in the millinium.

But humankind has been at comparable crossroads many times before. Greece might have survived in all her glory had she sidestepped city-state warfare. What this would have meant to the world is difficult to conceive. Had Jesus' message not been publicized by his followers, there would have been no Christian religion or its ethics. The break with Britain in 1775 and the Civil War could have been avoided, but what would have been the results for America and the world? Or what of the outcome for civilization had Hitler crossed the channel and stormed England's shores?

Individuals, nations and the world are eternally arriving at sharp crossroads. The chief justice's idea was sound but not new.

PLAIN TALK TO RUSSIA

Appeasement, whether directed toward individuals or nations, is being questioned as a policy. Members of the United Nations now in session at New York evidently are so inclined to believe in their discussions with Russia.

In UN debates the Soviets repeatedly have been charging the United States with warmongering and the Marshall Plan as an attempt at American colonial trusteeship over Europe.

British Minister of State, Hector McNeil, seemed to sum up the growing conviction of most UN members when he denounced Soviet policy as one that, if persisted in, would wreck the UN and bring "the unstable peace of the world" to a crumbling, crushing ruin. In a 6,600-word address he denounced a Russian comparison of Churchill with Hitler as a startling breach of good taste on the part of the Soviets. He bluntly asserted that the Marshall Plan was a recovery formula which gave European nations free choice of participation. Plainly he was not going to sit by in silence and let the Russians indulge in their tirades forever.

In other words, the patience of UN delegates who are honestly striving to evolve the complex framework for peace is being sorely strained by Russia's constant obstructionist moves, her persistent bad temper, or what has been dubbed by one wit as her "slow veto."

PRAISE FOR THE GIRLS

To locate a good driver, look for a girl, not a boy. The New York State Automobile Association's annual convention heard this advice from Dr. Warren W. Knox of the University of the State of New York. Girls take their instruction in driving more seriously than boys and devote more time to mastering the principles of avoiding highway accidents. Boys are more anxious to show off and to be told what good drivers they are.

All of which suggests there may be some injustice in the old comment, "Just another woman driver."

THE PRIVATE CITIZEN

The Republicans let themselves in for a lot of trouble by gaining the majority in the last election. They are now the goat for all the ills of these first postwar years. Housing shortages, inflation and UN weaknesses will all be blamed on the Republican party.

In part, perhaps, this blame will be justified. But it behooves the private citizen to ask himself, thoughtfully and scientifically, if conditions would be any different had the Democrats won. Let him ask himself what part he played in resisting higher prices. Did he, when prices controls were lifted, pull in his belt and resolve to do without the enticing merchandise which reappeared on the market? Or did he shrug his shoulders and say, "Well, I've got the money now and we've done without for so long—let's have it even if it does cost too much?"

The private citizen too often feels that his vote, or his refusal to buy, or his letter to his Congressman is unimportant because it is only one expression of opinion. He has trouble grasping the fact that private opinion becomes public opinion if expressed loud enough and long enough and in every possible way.

CONSISTENCY

Simplification of meals, advocated by both President Truman and legislative officials, is a sound suggestion. Living costs could be lowered and food accumulated for hungry Europe.

This country is eating more luxuriously than ever before, largely because of full purses. Since there is only so much food in the world, and since the war and recent meager harvests in Europe have brought millions abroad to starvation, it behooves this country of plenty to share.

It is not necessary to consider government rationing which might give rebirth to the danger of black markets and production curtailment. Each American can play a part by a comparatively slight cut in his own food intake.

It is up to government officials as well as citizens. It was noted that when Commerce Secretary W. Averell Harriman endorsed such eating simplification at a recent visit to Cleveland he addressed a Chamber of Commerce luncheon meeting in a downtown hotel and an evening dinner gathering at an exclusive club. Both meals were more elaborate than necessary. Of course Secretary Harriman was the guest and did not choose the menu. However, in the futue government advocates of simpler fare had best suggest that their hosts look to what they serve.

Competititon, which is normally supposed to reduce prices, obviously has not done so. Could there be collusion anywhere to keep them up?

If some people are correctly understood they do not want the Europeans to starve, but are opposed to the United States sending them food.

Edgar A. Guest

(Copyright 1946, Edgar A. Guest.)

SEASON'S END

Home from the moonlit lake and
the breezes through the pines.
Home to a tender steak. Back (as
they say) to the mines.
Home from the moths, king-size,
and the things that fly and
crawl,
And back to Mary's pies, and the
books that line the wall.

Home from the salt that clogs the
holes in the cellar top.
Back from the neighbors' dogs and
the wails that seldom stop.
Home to the city's sound and the
traffic, night and day.
Back where the maids are gowned
and the shorts are put away.

Home from the banging doors and
home from the leaky roof.
Back to the well-laid floors and
walls that are weather proof.
Home where the fish come clean,
with never a fin left on.
Home to a life serene, now summer
has come and gone.

LOCAL CONTINGENT UNABLE TO SCORE IN THIRD QUARTER

WEST TEXANS COUNT IN SECOND AND FOURTH QUARTERS SATURDAY

The Navarro Junior College, still laboring under its injury jinx, dropped its second conference game Saturday to Cisco Junior College in Cisco 12-0, in a slambang contest that cost the locals two more of their players, at least temporarily.

Cisco scored once in the second quarter and once in the fourth quarter, driving 60 and 80 yards, respectively, to score on a strong ground game with fast backs doing the lugging.

The Bulldogs, with Milton Vinson, Danny Anderson and Alon Gaines alternating, took the ball down to the Cisco 1-yard line in the third quarter, but a pass was incomplete and the locals couldn't put it over on ground plays.

Pass Intercepted.

The locals threatened again later in the game, but an intercepted pass gave Cisco the ball and ended the drive.

Cisco's first touchdown came in the second quarter when they recovered a Bulldog fumble on the Cisco 40-yard line, and drove the remaining distance to score. The second score came after Cisco intercepted a Bulldog pass on the Cisco 20. From there the home team drove 80 yards to score again.

C. A. Frost, one of the Bulldog starting backs, suffered two broken ribs in the third play of the game, and Floyd Longino, an end, went out with torn leg ligaments late in the game. Neither of them are lost for the entire season, but will miss some action.

Mentors Praise Players.

Coach Ken Clark praised the backfield combination of Milton Vinson, Danny Anderson, Alon Gaines and Johnny Savell, which turned in a good performance in driving to the Cisco goal on one occasion. In the line, Coach Guyle Aldridge liked the work of Tommy Phillips at tackle, Toppy and Gus Watson and Danny Davidson at the ends. Co-Captain Jim Bob Ivey at guard, Jack Hitchcock at center and Milton Spurgeon at tackle.

Cisco gained 185 yards rushing, as compared to 120 for the Bulldogs.

Fairfield Man And Teague Girl Wed

FAIRFIELD, Oct. 6—(Spl)—O. B. Utley, Jr., of Fairfield and Miss Charlsie Cobb, Teague, were married Sept. 23 in Mineola, by the Rev. N. B. Crawford, former pastor of the Teague Methodist church.

Mrs. Utley is the daughter of Mr. and Mrs. C. J. Cobb of Teague and a graduate of the Teague High school, and also received her degree at S. H. S. T. C. at Huntsville.

Mr. Utley is a graduate of the Fairfield High school, and is a World War II veteran.

He is engaged in merchandising, ginning, and cattle. After a short tour in South Texas they are at home in their new dwelling in East Fairfield.

Powell PTA Formed At Oct. 1 Meeting

The Powell Parent-Teachers' Association was organized on October 1 there, with Mrs. Dial being elected president of the organization. Mrs. Bush was named vice-president, Mrs. Mutt Haynie, secretary, and Mrs. W. D. Ainsworth, treasurer. Mrs. Jack Eagle is reporter for the group.

The president appointed Mrs. Murdock as year book chairman, Mrs. V. Lenon, program chairman; Mrs. Ward, membership chairman; Mrs. Avens, recreation and social chairman; Mrs. V. T. Haynie, historian, and Mrs. Sluder, study group chairman.

Meetings are to be held on the first Wednesday of each month, and sessions for members and their families will be held on the fourth Friday of each month.

Jane Lovett Going To Ward-Belmont

NASHVILLE, Tenn., Oct. 6—(Spl)—Jane Lovett, daughter of Mr. and Mrs. Norris W. Lovett of 1505 Sycamore, has been accepted by the Ward-Belmont School for girls in Nashville for the year of 1948-49.

Miss Lovett, who is attending the Corsicana High School, will enter the college freshman class at Ward-Belmont next September.

VETERANS

CONTINUED FROM FIRST PAGE

the-job training, and in some phases of education.

Specifically, Mayer suggested the commission should look into the housing problem and abuses in purchase and sale of houses. "There are many in that field," he declared.

Inquiry Is Urged

He suggested inquiry also into on-the-job training, which he described as the field "most abused," and a closer examination of schools for veterans.

Mayer said the state approval agency is beginning a good job as "watch dog" of the schools but that it has not had time yet to determine every instance where schools are not worthy.

The commission can also be especially helpful to the veteran, Mayer said, in fields of medical attentiton and convalescense if the commission "keeps the spirit" of its legislative creation.

The commission also heard representatives of other organiaztions during the morning session all of whom promised full cooperation wherever possible but offered few specific suggestions for the commission's work, the purpose for which the hearing had been called.

Hubbard 6, Milderd 6 (Tie)

Hubbard Jaguars and Mildred Eagles battled to a 6-6 tie game at Mildred Friday afternoon in their District 23-B conference engagement.

James Cammack sprinted 30 yards for the Mildred tally in the second period, while the Hill countians scored in the final quarter by a series of line plays.

A change of residence will take Mrs. Belle Elkins to Garland about November 1st to make her future home.

SUIT

CONTINUED FROM FIRST PAGE

duct or law violation on the part of the state senator had been made.

Judge Mays requested the original petition, and then advised the changing of the "amended petition" to "supplemental petition," which was done by the plaintiff.

No Public Interest.

In Dickson's arguments of the law applicable to the case, he said that the supreme court and others are prohibited to issue a mandamus against a governor and no court has the power to compel the governor to call the special session. The assistant attorney general also said that the plaintiff had no public interest in the case, and the employment of Taylor was after he had served in the legislature. He pointed out there was no allegation that Taylor had voted for any law from which he had benefited. He said that any complaints the plaintaiff might have was up to the voters and not the judiciary.

Courts Last Resort.

Yarber, in rebuttal statements, said that the courts were the last resorts to remove vested officials, that Anglo-Saxons for 500 years had had the right of redress of grievances. He said the courts was the only redress since the legislature does not meet until 1949 unless a special session is called.

The plaintiff later said Taylor had violated the constitution, and in support of his contention asking for a mandamus, referred to the governor's oath of office to uphold the constitution which he maintained was not a discretionary matter, but he (the governor) was duty bound to see that all laws were executed. He said he was not trying the senator, but was asking that the legislature be called to hear the charges, frequently citing sections of the constitution, etc. Yarber said it was brought to force Jester to call the legislature, and not passing on the innocence or guilt of Taylor.

Serving Two Masters.

When Judge Mays asked if there were any violations and would they not enter into such a hearing, Yarber reiterated his previous charges that Taylor was serving two masters in violation of the constitution, and spoke of a contract of the Humble Oil and Refining Company with the board of control for products—citing the Humble company as a member of the TMA. He also exhibited a TMA letterhead that said Senator Taylor was now an employee of the organization, and quoted from an address of the senator that American miners were producing four times as much coal as the British miners. He objected to that statement, he said, but said he did not want to be regarded as socialistic.

Yarber attacked the assistant attorney general's objection and legal terms incident to his alleged not having interest in the case.

Political Question.

On rebuttal, Dickson said that Yerber had a right to be heard on any matter and was exercising that right in the court. He again said the court did not have the power. He termed, according to his view, the matter as being political and not a judicial question. This latter brought a sharp rejoiner from Yarber who disclaimed any political interest. He also objected to the attorney general being here in the case, reading and citing law and statutes as to the duties of the attorney general representing the state. Yarber charged that it was unlawful for the assistant attorney general to come to Corsicana Monday in the case for Jester, saying the defense of a civil suit was not required.

Subject to Rules.

In summing up the matter, Judge Mays said that a citizen of Texas had come into court with a grievance, seeking a remedy, a right he has whether it is imaginary or real. He said, however, when the citizen comes into the court, he does so subject to the rules of law and as set forth by law.

After saying that the hearing was on the exceptions and not on the merits, Judge Mays said that the exceptions, however, go to the heart of the case, but even assuming that every allegation is true as charged by the plaintiff, the court is faced with two matters:

1. Mandamus the governor to call the legislature.
2. Seek the court to compel the calling of the legislature as a court of impeachment is justified.

The plaintiff has apparently overlooked that the government has three branches—all supreme—the eecutive, legislative and judicial, Mays added.

"The court has no power to mandamus the governor in this matter," Mays said as he sustained the exceptions.

GRAND JURY

CONTINUED FROM FIRST PAGE

not directly ask the opening of an immediate investigation.

New Jurors Listed

The 12 jurors selected and sworn in at the opening of the 13th Judicial District Court Monday morning were:

J. T. Eady, Corsicana, appointed foreman by Judge Mays; George Mitchell, Route 1, Barry; O. C. Ingram, Blooming Grove; W. L. Bain Jr., Kerens; R. D. Hill, Dawson; J. A. Penney, Eureka; R. E. Bush, Powell; W. A. Ross, Frost; Ernest Cummings, Rice; S. L. Dublin, Corsicana; C. J. Johnson, Emhouse; J. E. Horton, Route 1, Purdon.

Two prospective jurors, J. C. Lefevre, gin operator of Wortham, and Sam Rakestraw, negro of Route 1, Streetman, were excused from service by Judge Mays at their requests.

Bailiffs are J. M. and L. M. Walker.

The Grand Jury went into immediate session, returning one indictment, then adjourned subject to call.

Indicted was Neal Perkins, negro, accused of stealing $377 in cash from Noah Moffett, another negro. Perkins is at liberty on bond.

SAAR

CONTINUED FROM FIRST PAGE

The new parliament is expected to approve a constitution pledging the Saar to sever all political bonds with the former Reich and become an autonomous, non-represented state in the French economy.

The actual merger awaits a statement from Russia, which has not indicated her position. The United States and Britain have agreed to French control of the basin.

The Saar is now occupied by French troops.

Mr. and Mrs. J. I. Ellett and Mr. and Mrs. Paul Moore were in Galveston over the week-end to visit in the home of Mr. and Mrs. Buster Moore and family.

RUNNING, PASSING ATTACK CLICKS AS TIGERS MARCH ON

BILL DAVIS LEADS SCORING WITH 4 TOUCHDOWN IN 59 TO 12 WIN

By FALMADGE CANANT
Sun Sports Staff

Scoring at least twice in every quarter, the Corsicana Tigers ploughed under a weak Ft. Worth Tech team at Tiger Field Friday night 59-12, winning their third game of the season and unveiling a better-than-fair passing attack for the first time this year.

Bill Davis accounted for four touchdowns, while June Clark and Jimmy Mash scored two and Kelly Burkhart got one, in addition to kicking three points after touchdown. It was a field night for the Tiger ball carriers, as their teammates put on some of the best blocking seen here in years, opening wide holes and cutting down the opposition to pave the way.

The locals completed six passes last night, and four of them preceded touchdowns, as Bill Davis gathered the ball in and scampered for a score on each of them.

Punt Blocked

The Fort Worth crew scored in the first quarter when Goodwin blocked Bowen's punt in the end zone and Pruitt recovered for the touchdown. Their last score came in the closing minutes of the game as a result of a 50 yard pass from Skipper to Bridges on the Tiger 5, and a pass over the goal from the same combination. Neither of the extra points were converted

The Tigers wasted no time in scoring. Starting from the Tech 48, Jimmy Mash and Kelly Burkhart took it to the 23 in two plays. Bill Davis went to the 17 via end, and Burkhart put the ball in scoring position on the 7. From there Clark skirted left end easily for the score and Burkhart converted.

Immediately thereafter Corsicana recovered a Tech fumble on the visitors' 25. Burkhart got a first down on the 13, and then Clark found his hole in the line closed and scampered around left end instead for the touchdown. The kick for point by Burkhart was blocked.

Davis on Rampage

Davis scored the next two Tiger touchdowns, getting the first after a 10 yard pass from Clark after the locals had recovered Tech's fumble on the visitors' 15, and the second on a flat zone pass from Caton on the 10, from which point he went over. The half ended with Corsicana ahead 27-6.

As the second half began, Clark passed to Davis, who went to the Tech 10. There the Tiger line opened a hole as wide as the goal posts, and Burkhart went through it for the score and kicked the extra point.

Mash On Jaunt

Jimmy Mash got off for his first touchdown scamper next, literally trotting over the goal on a reverse from the Tech 15, after a pass and three runs. Burkhart converted .

Opening the fourth quarter, Davis took a pass from Caton and went 42 yards for the next score. Following that score, both Clark and Davis ran for touchdowns after Poarch's recovery of a fumbled punt, but both scores were called back and the Tigers penalized both times for 15 yards. Then Bowen dropped back and passed to Bill Davis on the 15 for a touchdown. Burkhart's kick was blocked.

The last Tiger touchdown drive traveled the longest distance of any drive of the evening, and only took two plays. Corsicana drew a penalty for clipping as Tech punted deep into Tiger territory, and the ball was given to Corsicana on her own 6. On a fake punt, Davis scampered around left end to his own 32. From there on the next play, Jimmy Mash went off tackle, cut back, and ran 68 yards to cross the goal line falling. Burkhart's kick was wide to end the Tiger scoring for the evening.

Outclassed Tech

That the locals had Tech outclassed was evident. The Cowtown club gained 33 yards from scrimmage and lost 28, for a net gain of five yards rushing a night.

Corsicana's most evident weaknesses in the game could hardly be called weaknesses. The Tech touchdown via passs was made when most of the Tiger first string was out. The Tiger line leaked when Bowen had his punt blocked in the end zone in the first period. What was most evident to the fans was the heavy toll of penalties against the Tigers for clipping. They cost the Tigers two touchdowns and a total of 95 assessed yards.

However the Tiger blocking was so frequent and so vicious that the clipping penalties could have been hairline decisions.

The showing of little Jerry Caton at the passing post, and Jimmy Mash in the running department was a source of pleasant surprise to Tiger fans.

Too much could not be said about the performance of the Tiger line. Herman Barrs and Blair Beamon sealed off the Tech ends and guided their plays through the center of the line, where Charles Bittner and Bill Sharpley got tackle after tackle, Jimmy Cavender and Ervin Phillips were immovable at the guard slots, and the work of Richard Cummins was up to its usual high standard at center, both on offense and defense. Benny Poarch saw a lot of action last night and turned in perhaps his best performance of the year.

For the second straght week in a row, every man on the Tiger bench got into the ball game at one time or another.

A special Southern Pacific Lines train brought 250 Cowtown fans here in addition to special school busses.

Starting Line Ups

Corsicana—	Ft. Worth Tech
POS.	
Herman Barrs	Jerry Longley
LE	
Charles Bittner	Leon Maples
LT	
Jimmy Cavender	D. C. Pruitt
LG	
Rich. Cummins	Billy Joe Goodwin
C	
Ervin Phillips	Ray Reed
RG	
Bill Sharpley	George King
RT	
Blair Beamon	Don Rainwater
RE	
Bill Davis	Herman Lucas
QB	
Jimmy Mash	Dick Miller
LH	
June Clark	Clarence Cheshier
RH	
Kelly Burkhart	Bill Gifford
FB	

Statistics

Corsicana—		Tech
13	First Downs	3
364	Yds. Gained Rushing	33
12	Yds. Lost Rushing	28
9	Pass Attempts	10
6	Pass Completions	2
7 (95)	Penalties	4 (30)
28 (3)	Punt Averages	43.6 (6)

Scoring Points

Bill Davis, four touchdowns; June Clark, two touchdowns; Jimmie Mash, two touchdowns; Kelly Burkhart, one touchdown, and three extra points kicked; Pruitt, one touchdown; Longley, one touchdown.

Score by Periods

Corsicana	13	14	14	18—59
Tech	6	0	0	6—12

Officials

Adkisson, SMU, head linesman; Hensley, Baylor, field judge; Durrett, Iowa, umpire; Davis, NTSTC referee.

CLUB NEWS

Frost H-D Club.

The Frost Home Demonstration club met on October 1 in the home of Mrs. O. K. Vinson with eight members present. Visitors at the meeting were Mrs. Everett Hightower and Mrs. K'nox Ponder. One new member, Mrs. Bill Yarbrough, was present.

During the business session the annual reports were given and a committee was appointed for the election of officers for 1948. It was reported that the club won a blue ribbon and $25 at its booth at the Corsicana Fair.

Mrs. Oran Williams will be the hostess for the next meeting on October 15. The program will be given by the county home demonstration agent.

Barry H-D Clubs.

Mrs. Alvis Bourland was hostess to the members of the Barry Home Demonstration club Thursday afternoon at her home.

Miss Eva Sue Merritt, county home demonstration agent, gave a demonstration and refreshments were served to 11 members and three visitors, Mrs. Luke Varnell, Mrs. Roger Johnson and Mrs. J. L. Cox. The club will hold its next meeting with Mrs. Ernest Watson.

Hickerson Resigns As Secretary To Teague

WASHINGTON, Oct. 6.—(AP)—Clayton Hickerson of Corsicana has residned as secretary to Rep. Teague to return to the newspaper field in Texas. He worked in Commerce, Temple, Corsicana and Dallas before teaming up with Teague on the latters election to the house a year ago. Hickerson was an editor in the Associated Press Bureau in Dallas.

FOOD PLAN

CONTINUED FROM FIRST PAGE

dimensions—at least one influential Republican legislator gave ungrudging endorsement.

"It's a good program," said Rep. Hope (R-Kan), chairman of the house agriculture committee. "It is something tangible that the people can understand. It was well presented and should have the support of every American."

The President asked housewives to memorize this "simple and straightforward program":

Four-Way Program.

"1. Use no meat on Tuesdays.

"2. Use no poultry or eggs on Thursdays.

"3. Save a slice of bread every day.

"4. Public eating places will serve bread and butter only on request."

Mr. Truman revealed that the First Lady has issued those instructions to the White House staff, and he has ordered the Army, Navy and all government-run eating places to follow suit.

"The battle to save food in the United States," he said, "is the battle to save our own prosperity and to save the free countries of western Europe. Our self-denial will serve us in good stead in the years to come."

Sun Want Ads Bring Results.

LADIES
Ladies if you want a "hair-do" that really emphasizes your beauty, choose it carefully. Our skilled operators will gladly advise you exactly the style that will best set off your beauty charm. Don't leave charm to chance.
SANDLIN BEAUTY SHOP
Mrs. Gladys Beeman, Assistant.
304 West 5th Ave. Phone 762.
Across Street from YMCA.

FALL SPECIALS 1-2 PRICE
WITH THIS AD

All permanents are soft and long lasting. All purpose hair shaping. Mrs. Ed Fortner and Mrs. Julia Petty
GLORY-O-BEAUTY SHOP
702 West 2nd Ave.
Phone 1183.

Full Treading
—with—
New Tire Guarantee
Hal Riggle Tires
220 W. 7th Ave. Phone 1882

YOU GET THE BEST
RADIO
TRADE-IN DEAL
AT Firestone
SAVE! SAVE! SAVE!

Firestone
SYMPHONY
CONSOLE
Pay As Low As 2.50 A Week
139.95
Less Liberal Allowance On Your Old Set
Unusual richness of design . . . finest in console performance! Ten tubes including rectifier, powerful speaker, automatic volume control.

Luxury Performance at Moderate Price

The Beautiful
RHAPSODY
PHONORADIO
154.50
Less Liberal Allowance On Your Old Set
Marvelous performance! Pull-out automatic record player. Six tubes including rectifier.
Low As 2.75 A Week

Formerly 99.95
FAIRFIELD
PHONORADIO
69.95
Less Liberal Allowance On Your Old Set
Smart design, rich walnut finish, beautiful tone quality. Seven tubes including rectifier.

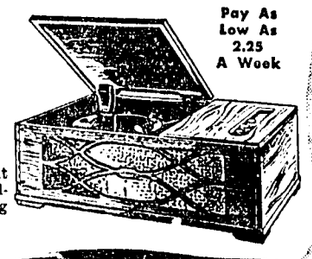

Pay As Low As 2.25 A Week

Small in Size Big in Performance

NEWSCASTER
28.95
Less Liberal Allowance On Your Old Set
5 tubes including rectifier.
Low As 1.25 A Week

New Low Price!
Was 59.95
VAGABOND
PORTABLE
44.95
Less Liberal Allowance On Your Old Set
It's tops in portables. Operates on regular house current or batteries.
Low As 2.25 A Week

Batteries Not Included

REPORTER 29.95
Less Liberal Allowance On Your Old Set
Five tubes including rectifier. Powerful speaker.
Low As 1.25 A Week

Firestone STORE
Main Street and 4th Avenue. Phone 80

Miss Patsy Bounds Of Wortham Weds Fort Worth Man

WORTHAM, Oct. 6.—(Spl.)—Miss Patsy Bounds, daughter of Mr. and Mrs. C. K. Bounds of Wortham, became the bride of Charles Shytles, son of Mr and Mrs. D. Shytles of Fort Worth, in a ceremony which took place Saturday evening at the Methodist parsonage in Corsicana.

In the presence of a small group of relatives, the Rev. Finis Crutchfield read the impressove ceremony. The bride was attended by her sister, Mrs. Morris Lefevre of Wortham, and Mr. Lefevre served the bridegroom as best man.

The bride was beautifully attired in a smartly designed dress of black crepe, wearing a corsage of white gardenias. After a short wedding trip to Fort Worth and other Texas towns, the young couple will make their home in Wortham.

The bride, who was enrolled as a freshman at Baylor University, was valedictorian of 1947 class in Wortham High school. She served as sweetheart for the Wortham football team for two years, and was elected queen of the recent Freeston county festival.

The bridegroom is a graduate of Polytechnic High school in Fort Worth, and enrolled in North Texas Agricultural College at Arlington, when he entered the army. He served four years and four months with th U. S. Signal Corps in Europe.

CARD OF THANKS.

We wish to thank eeach and everyone for all the kind words and deeds during the illness and death of our beloved wife and mother, and for the beautiful floral offerings. May God bless each and everyone.—J. A. Cordell and Family.

Bearings Rebabbited
and reground. Crankshafts also reground with factory precision.
MUNS GRINDING & BEARING SERVICE.
400 N. Main St.

Health Worry Is Usually Needless

By W. P. BROWN
Of Johnson's Pharmacy

There are people who fear to express worry about health, lest they be called Hypochondriacs. The definition of this word is: a person morbidly depressed, caruselessly worried or anxious about health.

It is really idle to worry about one's health, for worry, in itself, is debilitating. Useless, too, for only a doctor can diagnose, only a doctor can reassure you as to your real state of health.

Every doctor prefers to receive a patient who has what he may deprecatingly refer to as "aches and pains" to one who has waited much too long. Aches and pains often disappear under mild treatment. Such prevention has saved countless lives.

See your physician regularly. Accept medication only from a skilled druggist.

This is the 111th of a series of Editorial Advertisements appearing in this paper each Monday and Tuesday. (Copyright).

District Supervisor Navarro-Hill Soil Conservation District: Morris Crawford, chairman; W. C. Pearce vice-chairman; Thad Jones, secretary; E. Creekmore and W. Lewis David members.

The Trinity river watershed has been designated by congress to receive flood control benefits. All of the Navarro-Hill soil conservation district, with the exception of a small portion of Eastern Hill county is located in the Trinity river watershed.

Landowners, whose farms are being planned by the Navarro-Hill district will receive assistance in planning both a soil conservation and flood control program.

In order for the soil conservation and flood control program to be most effective, groups of nearby or adjoining farms will be planned at the same time. To do this job most effectively, small sub-watersheds consisting of from 3,000 to 10,000 acres within the Trinity watershed, have been designated by the soil conservation district supervisors to work in this year.

Dry Creek Watershed.

The Dry Creek sub-watershed has its beginning about a mile southwest of Chatfield, extends in a southwesterly direction to within a mile east of Hester, crosses the Corsicana-Roane highway approximately one-half way between Roane and Corsicana and empties into Chambers creek on the west side of the John J. Bryant farm. This sub-watershed is one designated for soil conservation-flood control work this year providing it is the desire of the landowners to carry out this program.

Meeting Tuesday.

At a preliminary meeting attended by Alvin Jones, D. C. Gatlin, Robert Earl Montfort, Pleas Mitchell, Marvin Wallace, Dave Wylie, E. E. Payne, Allen Bryant, Clark Butler and Glenn Curry, all of whom are landowners in the Dry Creek sub-watershed, it was decided to call a general meeting of all the land owners in the Dry Creek watershed and have a detailed explanation of just what the program is and then determine if there is sufficient interest among landowners to request the Navarro-Hall soil conservation district for assistance in the planning and application of soil conservation-flood control program. This meeting will be held at the Tupelo church on Tuesday night, Oct. 7, at 7:30 o'clock, and the film "Raindrops," dealing with soil conservation, will be shown.

Landowners.

The following landowners in the Dry Creek sub-watershed are urged to be present at this important meeting: Earl Bush, Effie Nichols, John Evans, W. W. Sheets, Lewis Hodge, Lon Rutherford, J. W. Yancey, Bennie Brooks, W. C. Burdine.

Clyde Hobbs, Amos Harwell Olen Harvey, Wadell Marion, Robert Hamilton, A. D. Mullin, Mrs. Maude Monts, Clyde Anglin, Tommy Montfort, Mrs. A. S. Mitchell, Lee Holsey. Miss Ellie Bryant, Ralph Wheeler, Lon Mitchell, W. E. Slaughter.

George Smith, Mrs. J. T. Gunn, Mrs. T. W. Gunn, Mrs. R. M. Garmon, Walter Hutchins, Lee Holsey, Clint Cox, Joe Fluker, J. H. Woods, Jim Frazier, Christine Frazier Mrs. Boone, Mrs. G. B. Jennings, J. A. Conner, U. R. Holly, W. T. Holly, H. B. Boyd.

D. C. Gatlin, L. C. Lockhart, Mrs. T. H. Bowden, R. M. Bowden, Boyd McMullan, Mrs. Bertha Montfort, Montfort Brothers, W. T. Harwell, M. C. Burdine, T. C. McMullan, R. M. Hudnall, L. B. Wheeler, R. M. Cooksey, F. M. Humphrey, W. H. Mitchell, J. M. Weekly, Lon Warfield, J. S. Daniel, Marvin Wallace, Glenn Curry, J. Afton Burke.

S. B. Beasley, Mrs. Myrtle Fluker, E. E. Payne, Dave Wylie, Mrs. Minnie Conner, J. J. Bryant, T. E. Fluker, T. W. Fluker, L. E. Knotts, Alvin Jones, Robert Earl Montfort, Pleas Mitchell, Allan Bryant, Clark Butler.

Planting of winter cover crops for soil protection, soil improvement and use for winter grazing is in full swing among cooperators of the Navarro-Hill Soil Conservation District.

W. R. Bonner, of the Eureka Conservation group, recently planted 80 acres of vetch and rye. The crop is to be used for winter grazing for livestock, and harvested for seed next spring. Bonner reports the rye up to a good stand. Phosphate was added at the rate of 200 pounds per acre.

Improving Soil

R. E. Irvine, has recently planted a considerable acreage of old pasture land to vetch and rye on his farm 6 miles east of Eureka. Irvine intends to use this method to improve poor soil areas in the pasture prior to establishment permanent grass. Work was completed last week on two additional stock ponds that will give better distribution of stock water.

Distribution of phosphate and the plating of vetch got underway on the A. L. Huffman farm one mile east of Roane last week. Huffman will have 40 acres of vetch for a winter cover crop this fall and winter.

Forty Acres Planted

W. C. Wasson is planting both hairy vetch and Austrian winter peas on his farm 5 miles north of Kerens. Forty acres have been planted in rows.

Henry Atkinson of the Dearmon Ridge Conservation group plant'd his cover crop of Austrian winter peas early in the fall. He believes that by planting early, a good growth will result before cold weather sets in. A good growth furnishes more cover, is less likely to winter kill and may be turned under earlier next spring.

Stock Pond Completed

J. J. Kelt recently completed a stock pond on his farm 2 miles east of Chatfield. The pond was constructed by the use of a farm tractor and scraper.

H. M. Pritchard has just completed the seeding of vetch and rye and Austrian winter peas on 60 acres of his farm 2 miles south of Angus. The phosphate was distributed by an "ingate spreader" and the seed planted with a grain drill.

E. D. Smith reports 25 acres of vetch and Austrian winter peas having recently been seeded on his farm 3 miles southwest of Navarro. Smith added phosphate at the rate of 200 pounds to the acre, broadcast the seed, and covered with a tandem disc.

Rites Held Sunday For Mrs. J. A. Cordell

Funeral services for Mrs. J. A. Cordell, aged 63 years, who died at the family home here Saturday morning, were held Sunday afternoon at 2 o'clock from the Calvery Baptist church. Burial was in the Long Prairie cemetery. The rites were conducted by Rev. Derward Geddie, Baptist missionary for the Corsicana district, assisted by Rev. L. O. Holloway, pastor of the church.

Surviving are her husband, J. A. Cordell, Corsicana; seven children, Frank Cordell, Kerens; Mrs. Clara Allred, Corsicana; Mrs. Lena Wilkins Goose Creek; Mrs. Ruth Carson, Corsicana; Mrs. Alma Bland, Post; Joe Cordell, Jr., Corsicana, an. Mrs. Mabelle Meak, Houston; a brother, Allie Dean, Palestine, and other relatives.

Pallbearers were E. C. Quinn, Floyd Yarborough, Preston Allred, O. E. Williams, Everett Smith and C. T. Clay

McCammon Funeral Home directed.

Occupy New Building.

The IOOF Home was in the process of occupying the east wing of its newly-completed building Monday, Superintendent Conley G. Lovelace has announced.

Girls will occupy the 17 rooms in the east wing, Lovelace said. Furniture to fill these rooms, a music room, office and lobby was being moved in early Monday morning. The west wing of the structure is not yet ready for occupancy, Lovelace said.

DEAFENED!
The New Sensational All in One SONOTONE is Here!
HERMAN E RHOADS
SONOTONE'S Local Consultant
Phone 30 Corsicana, Texas
P O Box 998 627 West 3rd Ave.

G. E. **BLANKETS** Electric
Single and Double Control.
OIL CITY IRON WORKS
Main at Third —Supply Department— Phone 124

GLASSES
Protect Your Eyes
Your eyes are your most valuable possession. Are you giving them the care they deserve?
COME IN TODAY FOR YOUR EXAMINATION.
Glasses Properly Fitted in New Style Mounting or Frame.
G. D. Rhoads, Optometrist
RHOADS JEWELRY STORE

MEMBER FEDERAL RESERVE SYSTEM
Home Comfort Ensure
Next Winter - - Take care of repairs and improvements this Fall! Let us help with a Modernization Loan!
The STATE NATIONAL BANK Of Corsicana
MEMBER FEDERAL DEPOSIT INSURANCE CORPORATION

K. WOLENS
DEPARTMENT STORE
POPULAR SHOE DEPARTMENT
First With The—
Smartest Sportees
THE PEPPIEST CAMPUS "OK-ed" HITS IN TOWN

$3.98 and $4.98
A swanky array of the "groovy" styles . . . All hep to campus leadership. For real stuff on your cuff see this array FIRST!

NEW FALL ANKLETS
The college girls favorite ribbed styles - -
25c to 49c

AT K. WOLENS
• POPULAR FABRIC DEPARTMENT •

As Advertised in Life.
2135
2176
Fashion is what you make it
It's Elegant But Thrifty
made in OUR QUALITY FABRICS and Simplicity PRINTED Patterns
PINWALE CORDUROY
For Sport, Casual or School Fashions. Rust, tan, rose, pink, aqua and red.
$1.59 Yard
FINE WOOLENS
Downy woolens in colors and textures to please the most discriminating. Solids, checks, plaids, in a great bevy of colors—blues, wines, royal blue, Kelly green, gold, dusty rose.
$1.98 to $4.98 The Yd.
USE OUR POPULAR LAY-A-WAY PLAN FOR FABRICS TOO!
BUY on our LAY-AWAY PLAN
SAVE GOLD STAMPS FOR VALUABLE PREMIUMS!
Button drama for Fall!

See our enchanting pageant of B.G.E. Originales! Glinting metals, lovely plastics, Lucites, jewels, filigrees and exquisite imports—to inspire exciting styling ideas for autumn clothes and matching accessories!
B.G.E. Originales
NEW TRIMS, BINDINGS, TAPES AND ACCESSORIES FOR YOUR EVERY NEED!
K. WOLENS
DEPARTMENT STORE

PHYSICAL DIRECTOR TAKES OVER DUTIES AT CORSICANA YMCA

The Corsicana YMCA had a physical director Monday morning for the first time since 1941.

W. H. Cowan, a young man who hails from Stamford, took over the post of head man of the Y's physical activities Monday after approval by the board of directors. With his coming it is hoped that the physical program of the local plant will, for the first time since the war, assume something like its pre-war dimensions.

Cowan holds a degree in physical education which he got at Hardin-Simmons University in 1939. He has had several years experience in teaching, and spent four years as a physical program director for the USO. He is married and has a young daughter.

Under Cowan's supervision, physical programs for high school age boys, young men and older men will be started again. Bill Bacon, general secretary of the local Y, has had to do double duty at that post and with the physical activities ever since his arrival here, and as a result a full program was not possible.

The new physical director will be in charge of the Y's winter city basketball league, and plans to start a church cage loop if the interest warrants it. The men's volleyball classes will also be under his direction.

Requests for badminton, weight lifting, boxing and individual, workout classes have been received, and these activities may be inaugurated if the number of enrollments in each calls for it. Requests for a business girls' athletic program have also been frequent. The Y's summer aquatic program, limited to classes for smaller boys and one class for girls during the past summer, will be enlarged next summer.

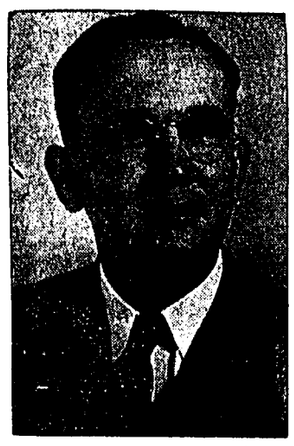

BAPTIST SUPERINTENDENT — Dr. C. Wade Freeman of Sulphur Springs resigned the pastorate of the First Baptist Church Sunday morning, Oct. 5, to accept the superintendency of the Department of Evangelism of the Baptist General Convention of Texas, Dr. J. Howard Williams, executive secretary, announced in Dallas today.

Sun Want Ads Bring Results— Try a want ad and convert it into cash. Just phone 163.

HUBBARD RADIO 'HAM' AMONG OPERATORS IN SERVICE OF SOLDIERS

"Hams"—amateur short wave radio operators who talk to each other via the air waves half-way across the world and who transmitted many an overseas service man's urgent message to his parents back home during the war, are still performing that service for America's parents and military men.

Such an operator is Phil Woodward, who operates short wave station W-5-K-R-Z in Hubbard, Texas. Amateurs such as Woodward develop friendships with station ouerators all over the world that sometimes last for years without either seeing the other. Their hobbies are seeing how many different amateur radio stations they can contact.

Woodward contacts foreign stations and military short wave stations in places such as Guam, Japan, China, South America and Europe almost daily.

Any service man's wife or relatives in this area who wish to contact and perhaps talk to their husband or son overseas should copy the following information concerning Woodward's station, and mail it to the person they wish to contact, so that he may complete arrangements with the "ham" station nearest him:

Woodward's station is W-5-K-R-Z. He operates his station from 6 a. m. to 8 a. m.; 12 noon to 1 p. m.; and 5:15 p. m. to 10 p. m. each day. His wave band is 10 meters, 20 meters and 75 meters.

Mrs. Floyd Collins left Wednesday afternoon for Plainfield, N. J., to join her husband, who is employed there. She plans to visit New York City before returning home.

Courthouse News

Ruling his court without authority, Judge A. P. Mays dismissed Robert V. Yarber's suit for a writ of mandamus against Governor Beauford Jester as the October term of Navarro District Court got underway Monday morning. Yarber sought to force Jester to call a special session of the Texas Legislature to hear impeachment proceedings against State Senator James E. Taylor of Kerens. Yarber, not an attohney, announced he would appeal. He received Judge Mays' congratulations on the way he pleaded his case. The judge held that his court could not mandamus the governor.

The case of John Ollie Powell vs. Joe Allen, constable, et al, was set for Oct. 27, subject to the criminal docket.

The following petit jurors for the second week of the October term of District Court were disclosed Monday by Clerk J. C. Gaston:

Will Hashop, Corsicana; J. A. Sowell, Corsicana; Elmer Bradford, Corsicana; A. D. Farmer, Purdon; H. R. Fluker, Powell; J. A. Lane, Barry, 1; C. R. Blake, Frost; W. A. Haden, Barry, 1; B. A. Inmon, Kerens; R. T. Hines, Kerens, 2; Arthur Nichols, Eureka; Max Tatum, Corsicana.

L. K. Wareing, 1121 W. 7th, City; Herbert Bush, Barry; T. E. Phipps, Wortham, 2; Elliott Middleton, Corsicana; Frank Kent, Eureka; Ed Sheppard, Wortham, 1; Earl Galloway, Rice, 1; A. L. Bain, Kerens; Rex Bounds, Corsicana; C. A. Sheppard, Blooming Grove Gro.; Loyd A. Young, Mertens, 1; Willard Chumney, Richland.

J. A. Berry, Jr., Dawson; P. W. Gregory, Streetman, 1; Jack Stroube, Corsicana; O. D. Montgomery, 1417 Sycamore, City; Fred Matlock, Kerens; Alton Eddins, Corsicana; Joe Logan, Mertens; Homer Humphrey, Corsicana; Paul Hudgins, 2116 W. 5th, City; Walter H. Castles, City; Herbert Granton, Eureka; Hoyte Moore, 124 N. 32nd, City.

County Court.

Clark Robinson was fined $50 and costs by County Judge L. L. Powell Saturday on charges of driving while intoxicated. Ollie Vern Surrell, negro, serving a 60-day jail term for aggravated assault, was sentenced to 30 days more in jail after his plea of guilty to misdemeanor theft.

County Attorney.

Two complaints, one charging misdemeanor theft and one for drunken driving, were handled by County Attorney Charles Banister Saturday.

Marriage License.

John Muinhead and Loreita Garrison.

James R. Steele and Dorothy Prudence Morgan.

Haden E. Tyner and Evelynne E. Reedy.

William Ralph Puttman and Lillie Jeraldine Minafee.

Justice Court.

Judge W. H. Johnson fined two for highway violations and transcribed one theft complaint to the county court.

Judge A. E. Foster fined one for a highway violation and two for disturbing the peace. He transcribed one theft complaint to county court.

Judge W. H. Johnson fined one for having no valid license plate, one for a highway violation and one for intoxication. He trancribed one theft complaint to the District Court.

Sheriff's Office.

Sheriff David Castles arrested two negroes for disturbing the peace and Deputy Raymond Myrick and Castles arrested one for driving while intoxicated.

J. P. Philips of Route 1, Corsicana, reported to the Sheriff's office Sunday that someone had taken a radio from his house while he was in church. Deputy Raymond Myrick began an investigation.

Warranty Deeds.

Mrs. Elsie Whitener et vir to Audry L. Moore, part of J. B. McDaniel survey, $35.

Willie Scarborough Briggs et al to Fred M. Allison, Jr., 107 acres Harvey Homan survey, $5,600.

Miss Willette Greenlee to Fred M. Allison, Sr., parts of Harvey Homan survey, $10,500.

Laura Lovett to R. L. Whitehead south one-half of lot 3, block 12, John P. Smith Addition, Corsicana, $200.

Mrs. Letha Swainford to Ed Dresser, lot 1 and west one-half of lot 2, block 54, Corsicana, $10 and other considerations.

Coke Wm. Bennett et al to D. B. Bennett, part of John Taylor League survey, $1,530.30.

James Martin et ux to Hamp Cole, lots 10, 15, 16 17, 18 Tolbot Thomas Addition, Dawson, $10.

Early Phinney et al to Randolph Robinson, 96 1-4 acres of Abner Matthews survey, $2,777.66.

Mrs. Litha Swainford to Ed Dresser, lot 1, and west one-half of lot 2, block 54, Corsicana, $10 and other considerations.

A. N. Simpson et ux to McClinton Radford, part of John Choate league, $150.

Oil and Gas Lease.

Artillia Davis to J. H. Burke, 30 acres William H. Ottiwell survey, $1.

BODIES OF AMERICAN SOLDIERS SAIL FOR HOME FROM ANTWERP

ANTWERP, Oct. 4.—(AP)—The bodies of 5,600 American soldiers who died in the second World War sailed for home today from this ancient Belgian port. They are the first to be returned upon request of next of kin.

Prior to the sailing of the U. S. transport Joseph V. Connolly, thousands of Belgians joined with their highest ranking representatives and Americans led by Gen. Lucius D. Clay, in a moving tribute to the memory of the men who lost their lives in liberating Europe from the Nazis.

Floral wreaths and garlands decorated the transport, which carried the bodies of men who had rested in the Henri Chapelle cemetery near Liege. Families of the dead will be notified by the war department shortly after the ship berths in New York.

The United States was represented at the ceremony in Antwerp's Grand Plaza by Gen. Clay, the American military governor of Germany and U. S. Ambassador Alan G. Kirk.

Catholic, Jewish and Protestant army chaplains invoked prayers for the dead.

Frost Educator Is Speaker For PTA Council Meeting

W. V. Harrison, superintendent of the Frost public schools, as principal speaker, discussed the subject of "Can We Keep the Free Public School System of Texas Free?" for the reassembly luncheon meeting of the Navarro County Council of Parent and Teacher Associations Saturday at Kinsloe House. Mrs. G. C. Goodin presided.

Observing the four point program of the National Congress of PTA, a panel of speakers for the afternoon included J. C. Watson, who represented the school education phase; Miss Lila Rutherford, who spoke for health programs in the public schools, and Mrs. J. K. Bradley of Rice, who addressed the group on the subject of parent and family life educatino. The fourth phase among congress objectives, world understanding, will be used as subject material for the January program meeting when Mrs. G. E. Ramsey, Sr., will speak.

Musical Program.

A musical program, arranged by Mrs. Joe York, presented Gene Whiteside and Kenneth Burns, duo pianists, in the rendition of "Tumbleweed."

The honored guest for the occasion was Mrs. Charles J. Elliott of Overton, president of the Twelfth District Texas Congress of PTA, who upon conclusion of the regular program conducted a school of instruction assisted by Mrs. Bradley, district chairman for parent and family life education, and Mrs. Goodin.

New officers named to fill vacancies included Mrs. T. V. McMullan, treasurer; Mrs. Fred Nutt, hospitality chairman, and Mrs. J. C. Watson, publicity chairman.

Program arrangements for the day were made by Mrs. York and Mrs. Goodin. Mrs. Frank Ware and Mrs. York were responsible for luncheon decorations which featured a centerpiece of white mums and asters and pink carnations for the U-shaped table. Queen's wreath was used to ornament the side tables. A corsage of white carnations was presented to Mrs. Elliott.

Hearing Tests Slated.

The invocation was given by Mrs. Ramsey. Mrs. Ware announced that through a local service organization a machine would be furnished for hearing tests for Navarro county schools, and Miss Rutherford tendered her assistance in applying the tests.

A group representing Sam Houston PTA included Mrs. Ralph Brown, president; Mrs. Liston Herod, Mrs. Joe York, Mrs. Frank Ware, Mrs. Luther Johnson, Mrs. Ed M. Polk, Mrs. Robert Sparrow, Mrs. John H. Binford and Miss Irene Prine, principal.

With the Robert E. Lee PTA group were Mrs. A. Scott Lowrey, president; Mrs. Clark Butler and Miss Sarah Holman, principal.

Representing William B. Travis PTA were Mrs. W. B McAlester, Mrs. J. C. Dempsey, Mrs. Ezra Burns, Mrs. Fred Nutt, Mrs. Steve Palmeri, Mrs. Harry Smith, Mrs. Francis Baldauf and Miss Alma Armstrong.

Other reservations wore made for Miss Ethel Inman and party from Kerens, Mr. and Mrs. Watson, Mr. Harrison, Miss Rutherford, Mrs. Bradley, Mrs. Ramsey, Mrs. Goodin, young Whiteside and Burns, Mrs. Minnie Sutton, and the following:

Miss Mary Adams and Mmes. Jack Anderson, A. G. Sebastian, Jack Cunningham, R. R. Range, C. J. Elliott, Roy Miller, Henry Cole, Lawrence Prine, Gene Tyner, Frank Kent, John Remonte, Mrs. Guy Langford and Charles Holditch.

Reserve Officer Training

AUSTIN, Oct. 6—(Spl)—Three Corsicana students in the University of Texas new Air Forces Reserve Officer Training corps. Nearly 90 percent of the enrollees were enlisted men in World War II, Lt.-Col. L. B. Matthews, in charge of the Air ROTC, states. Enrollees from Corsicana are Robert W. Burge, Ernest Britton Dawson, Jr., and Louis Hashop, Jr.

Market Report

Cotton

Texas Spots

DALLAS, Oct. 6. (AP)—Spot cotton 30.40; Houston 30.85.

Grain and Provisions

Fort Worth Cash Grain

FORT WORTH, Oct. 6.—(AP)—Wheat No. 1 hard, 2.80-97. Oats No. 2 red 1.22 1-2 23 1-2. Corn No. 2 white 2.45-50. Sorghums No. 2 yellow milo, per 100 lbs 3.47-52.

Livestock

Fort Worth Livestock

FORT WORTH, Oct. 6.—(AP)—Cattle 7,400; calves 4,000; good and choice steers and yearlings steady; common to medium grades and most other cattle and calves weak; cows were weak to 50c below last Friday, bulls about steady; slaughter and stocker calves slow and weak to 50c lower; good fed steers and yearlings 22.00-25.25; common to medium grades 12.00-20.00; good fat cows 15.00-17.00; common to medium 12.00-14.00; canners and cutters 8.50-12.00; bulls 11.00-16.50; good and choice fat calves 17.00-20.00; common to medium calves 13.00-16.50; culls 10.00-13.00; stocker calves, yearlings and steers mostly 14.00-19.00; few calves anad yearlings up to 20.00; stocker cows 13.50 down.

Hogs 1,100; butchers 25-50c above last Friday; sows steady to 50c higher; stocker pigs unchanged; top 29.50 equaling all-time high; good and choice 190-270 lb butchers 29.25-50; cod and choice 160-185 lb 27.50-29.00; good 150 lb downward to 26.50; sows mostly 25.00-26.50; few to 27.00; stocker pigs largely 18.00-25.00; few heavy pigs 25.50.

Sheep 12,000; all classes steady; medium and good slaughter lambs 19.00-22.00, latter price for 1,000 lambs averaging 85 lb; medium and a few good yearlings 15.00-16.50; medium and good shorn aged sheep 7.50-8.00; cull and common 6.00-7.00; medium and good feeder lambs 14.00-17.00.

Teague Describes Trip Overseas In First Letter Home

WASHINGTON, Oct. 6.—(AP)—Rep. Olin Teague of College Station, en route to Europe with a house committee studying general ecomonomic and deplomatic conditions, writes in his first letter from overseas:

"Crossing the Atlantic on the Queen Elizabeth is like traveling in a floating hotel. It is the largest ship in the world, over 1,000 feet long, 120 feet wide and about 250 feet in depth. It has 14 decks which compare with a 14-story building. It carries 2,000 passengers now and during the war it carred 15,000 troops at one time.

"Last night I walked through the port side garden lounge and a group of about 15 American boys in a corner started singing 'The Eyes of Texas' dedicated to Congressman Teague and upon investigation I learned there were three Texas boys in the group and they were all on their way to England and Europe to different colleges as exchange students.

"Needless to say the singing of 'The Eyes of Texas' in a group like every country is so very interested in the U.S.A. and how we do things and what we are going to do."

DAVE ANDERSON IS FATALLY STRICKEN WITH HEART ATTACK

Dave Anderson of Port Arthur, formerly of Navarro county, died with a heart attack in Port Arthur Monday morning.

Funeral arrangements are incomplete, but it is expected the body will be returned here for funeral services and burial.

Surviving are his wife of Port Arthur; mother, Mrs. A. W. Anderson, Mildred; three brothers, Jim Anderson, Port Arthur; Allen Andersson, Sweeney, and Juber Anderon, Kilgore; four sisters, Mrs. Lvda Owens, Mildred; Mrs. Willie Brannon, Corsicana; Mrs. Evelyn Thomas, Gladewater, and Mrs. Effie Gance, Kerens.

SICK AND CONVALESCENT P. and S. Hospital.

Mrs. E. D. Burgamy, Athens, is a medical patient.

Mrs. Theo Reynolds is a patient.

Myrtle Lee Marr is a medical patient.

Mrs. Mattie Rainey is a medical patient.

Mrs. L. W. Chappel gave birth to a girl Sunday.

Mrs. R. T. Lonnon is a medical patient.

Mrs. J. L. Riddle is a surgical patient.

Mrs. Thomas Holleman gave birth to a boy.

Mrs. J. W. Hux of Dallas was dismissed.

Paul Pierce was dismissed.

Dorothy Lee of Kerens was dismissed Monday.

Roy Mayo, Jr., Kerens, was dismissed.

Mrs. G. Gappelberg was dismissed.

CARD OF THANKS

We wish to express our thanks and appreciation to all our friends and relatives who so kindly came to our assistance in the illness and death of our beloved husband and father. Words cannot express our thanks and appreciation for all the lovely flowers, food and tokens of love extended us, which helped so much to lighten our hearts in sad hours as these.—Mrs. J. I. Monts and Roberson Families.

Relax in a Turkish Bath!

Try one at the Y. M. C. A — second floor. Modern equipment. Expert Service.

Instead Of One Dollar Buying 25c Worth Of Merchandise - - - Let Your 25c Buy The Following

ENOZ MOTH SPRAY
- - - or - - -
ENOZ MOTH CRYSTALS
- - - or - - -
ENOZ PARA PACK
- - - or - - -
COLD FOAM CLEANER
- - - or - - -
REARDON WATER PUTTY
- - - or - - -
PUTTY KNIFE
- - - or - - -
DOUBLE X FLOOR CLEANER
- - - or - - -
SOILAX
- - - or - - -
SCOTCH DECORATORS TAPE
- - - or - - -
SCHALKS WOOD PUTTY
- - - or - - -
BRUSH TOP SPOT REMOVER
- - - or - - -
PLASTIC PENCIL
- - - or - - -
RED DEVIL GLASS CUTTER
- - - or - - -
VISILA SPONGE
- - - or - - -
STYLE PERFECT WALL PAPER CLEANER
- - - or - - -
DRI - KLEEN
(Cleaner For All Fabrics.)
- - - or - - -
PURE BRISTLE, 1" PAINT BRUSH
- - - and - - -
25c WILL ALSO BUY A ROOM LOT OF WALL PAPER!
- - - also - - -
With a Purchase of 50c or More You Will Receive FREE One Can of CINCY WALL PAPER CLEANER!
- - - ● - - -
ALL THESE ITEMS NOW
- - - at - - -
SHERWIN WILLIAMS PAINTS
114 South Beaton Street
PHONE 176

Need a LAXATIVE?
Black-Draught is,
1-Usually prompt
2-Usually thorough
3-Always economical

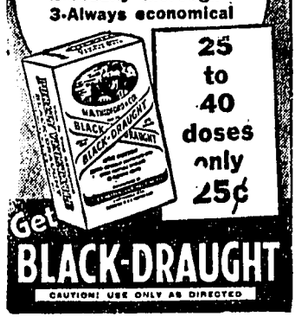

25 to 40 doses only 25¢
Get BLACK-DRAUGHT
CAUTION! USE ONLY AS DIRECTED

See or Call JACK PARK or M. H. STATHAM at The Mart
325 NORTH BEATON ST. Corsicana, Texas
Phone 214
- - for - -

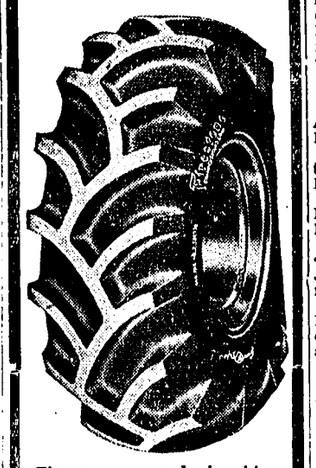

The new, record breaking Firestone Champion Ground Grip tractor tire, engineered and built for maximum efficiency and service on al surfaces, ranging from concrete to soft mud. The patented curved, Triple Braced traction bars and a heightened tread design make the tire unequaled in traction cleaning and long life.

TRACTOR TIRES
REPLACEMENT Or CHANGE OVER
●
We have the RUBBER and RIMS Front and Rear at
The Mart
325 NORTH BEATON ST. Corsicana, Texas

PURINA SPECIALS
CHEK-R-TON (Tonic-Wormer)
Layena
●
C. O. Ferguson & Co.
A One-Stop Seed Store.
215 E. 7th Ave. Phone 1667

GRIFFIN FUNERAL HOME
Air-Conditioned Chapel
Lady Attendant.
Call 14
Ambulance Service Day or Night
Corsicana, Texas

- - - WANTED - - -
Bring us your Poultry and Eggs - - We pay market prices at all times. You will like to do business with the old reliable company.
Corsicana Poultry & Egg Co.
301 N. COMMERCE ST. PHONE 219
"Navarro County's Leading Produce Buyer."

Classified Advertising Rates
CORSICANA DAILY SUN
CORSICANA SEMI-WEEKLY LIGHT
Corsicana, Texas
One Time, per word.....3c
Two Times or More, per word 2c
One Month, per word.....1c
Minimum Charge 50c

The Publisher reserves the right to reject any advertising copy, and will be responsible for only one incorrect insertion, with no refunds if advertising is cancelled after first insertion.
No position will be sold and advertising copy will take the regular run of the classified columns.
All classified advertising is cash in advance and copy must be in the office by 11 o'clock A. M. to assure insertion.
Special Classifications:
Cards of Thanks and Memoriam copy will be charged for at following prices: One cent a word for light face type. Three cents a word for 8 pt. black face type.

CLASSIFIED

Real Estate

FOR SALE
4 Room house on W. 15th Ave.
5 Room house on W. 11th Ave.
4 Room house in Kerens for sale or trade for Corsicana property.
5 Room house on N. 20th St.
4 Room house and T.-house on Havner Avenue.
5 Room house on W. 14th Ave.
6 Room house on W. 6th Ave.
5 Room house on W. Collin St.
6 Room house on W. 3rd Ave.
5 Room house on W. 9th Ave.
5 Room house on S. 17th St.
L. V. MAJORS
Real Estate and Insurance
129 W. Collin St. Phone 1783.

Lost or Strayed 3

LOST—Monday afternoon, between Blooming Grove and Barry two 3-4 mattresses. Finder please notify LANE & HAYES MATTRESS FACTORY, Corsiana. Reward.

LOST—One blue horse mule and one red mare mule. Phone TRONE at Pleas-U-Candy Co., Corsicana.

Wanted 7

DEADS REMOVED FREE
Cows, horses or mules, from highways, public areas or private property. Phone THE KEENS—Corsicana, COLLECT. Day phones 241 or 110, night phones 874-J or 1867-J.

Merchandise

Articles for Sale 30

FOR SALE—1 1-2 h. p. electric motor, good condition. See P. W. WARNELL, Barry Gin.

FOR SALE—Household furniture; butane heaters, gun. For information appointments phone 31F-2 Richland, Tex. MRS. RUBEN MILLIGAN.

ELECTRIC BROODER for sale, slightly used. Each accommodates one hunndred chicks. Also new chick feeders and brick sidling. G. GREENLEE, Purdon, Texas.

FOR SALE—Slightly used Surge milking machine with two units, $300.00. Denison power saw, 24" blade, $280.00. OWNER. Telephone 147.

FANS—We have a few G.-E. oscillatin fans. Also air conditioning units and attic fans. These items are much harder to get than last year. So don't wait too long. We also have for immediate delivery Premier vacuum cleaners and Zenith radios. BUCK APPLIANCE SHOP, 110 North Beaton St. Phone 2476. A. A. (Buck) Copeland owner

Plasti-Kote
Plastic Paint for home and auto. Guaranteed by Good Housekeeping.
MILES FURNITURE CO.
Phone 320

Miscellaneous for Sale 33

FOR SALE — F-12 Farmall tractor, 4 wheel trailer, holds two bales of cotton; cow and calf; 6 ft. electric refrigerator, nearly new. R. G. CARROLL, Route 1, Purdon, Texas.

Seed, Feed Implements 35

FOR SALE—One row John Deere tractor with cultivator, buster, brake plow, front mounted planter, on rubber. F. R. BELL, Eureka, Tex. Price $500.00.

FOR SALE—R. C. Case tractor, starter, lights, two row equipment. $800.00. See CHARLES KING, R. 1, City.

FARMALL F-12 and all equipment, recently completely reconditioned. See C. G. DENBOW Drane, Texas.

FOR SALE—Yellow ear corn and milk cow. BYRON PERRY, Barry, Texas.

FOR SALE—9 foot Case grain drill and 8 ft. Stahmer fertilizer distributor, both in good condition. W. LEWIS DAVID, Route 3, Corsicana. Phone 540-W1.

FOR SALE—Five disc McCormick Deering one-way. See LEE CARL, 2 miles northeast Corsicana on Ronne-Chatfield road at Petty's Chapel.

Miscellaneous Service 11

BRING your corn to Hester, Texas and get the best meal. Grind while you wait. ED WOOD, miller.

Statement of the Ownership, Management, Circulation, etc., Required by the Acts of Congress of August 24, 1912 as amended by the Act of March 3, 1933, and July 2, 1946, of Corsicana Semi-Weekly Morning Light, published Tuesday and Friday a tCorsicana, Texas for October 1, 1947.
COUNTY OF NAVARRO—ss.
Before me, a Notary Public in and for the State and County aforesaid, personally appeared L. A. Wortham who, having been duly sworn according to law, deposes and says that he is the Editor of the Corsicana Semi-Weekly Morning Light and that the following is, to the best of his knowledge and belief a true statement of the ownership, management (and if a daily, weekly, semi-weekly or tri-weekly newspaper, the circulation), etc., of the aforesaid publication for the date shown in the above caption required by the Act of August 24, 1912, as amended by the Act of March 3, 1933 and July 2, 1946, Section 537, Postal Laws and Regulations printed on the reverse of this form, to-wit:
1. That the names and addresses of the publisher editor managing editor, and business managers are:
Publisher, Wortham & Martin, Corsicana, Texas.
Editor, L. A. Wortham, Corsicana, Tex.
Business Manager, Lowry Martin, Corsicana, Texas.
2. That the owner is: (If owned by a corporation, its name and address must be stated and also immediately thereunder the names and addresses of stockholders owning or holding one per cent or more of total amount of stock. If not owned by a corporation, the names and addresses of the individual owners must be given. If owned by a firm, company, or other unincorporated concern, its name and address, as well as those of each individual member, must be given.)
Lowry Martin, Corsicana, Texas.
Mrs. A. A. Wortham, Corsicana, Texas.
3. That the known bondholders, mortgagees, and other security holders owning or holding 1 per cent or more of total amount of bonds, mortgages, or other securities are: (If there are none, so state.)
None.
4. That the two paragraphs next above, giving the names of the owners, stockholders, and security holders, if any, contain not only the list of stockholders and security holders as they appear upon the books of the company but also in cases where the stockholder or security holder appears upon the books of the company as trustee or in any other fiduciary relation, the name of the person or corporation for whom such trustee is acting, is given; also that the said two paragraphs contain statements embracing affiant's full knowledge and belief as to the circumstances and conditions under which stockholders and security holders who do not appear upon the books of the company as trustees, hold stock and securities in a capacity other than that of a bona fide owner; and this affiant has no reason to believe that any other person, association, or corporation has any interest direct or indirect in the said stock, bonds, or other securities than as so stated by him.
5. That the average number of copies of each issue of this publication sold or distributed through the mails or otherwise, to paid subscribers during the twelve months preceding the date shown above is 5493. (This information is required from daily, weekly, semi-weekly, and tri-weekly newspapers only.)
L. A. WORTHAM, Editor.
Sworn to and subscribed before me this the 2nd day of October, 1947.
R. R. OWEN.
(SEAL)
My commission expires May 31, 1949

Pianos
WILL PAY HIGHEST CASH PRICE FOR YOUR PIANOS.
Also New and Used Pianos for Sale.
Miles Furniture Co.
Phone 1160 4th at Beaton

CLASSIFIED

Real Estate

EXCHANGE FOR BUYERS AND SELLERS

Nice 3 bedroom cottage. Excellent condition. Corner lot. Located near schools.

Large 5 room and bath cottage. Venetian blinds, tile drainboard. Good outbuildings. Lot 60x380. Possession.

Lovely suburban home. 3 large bedrooms, hardwood floors, all city conveniences. Beautiful shrubbery, good pasture. Lots of good out-buildings. Located on hard-surfaced road.

2 bedroom cottage. Large corner lot.

2 bedroom FHA cottage. Possession.

Large two story home. Priced right for quick sale. Possession

143 acres. Good improvements. Possession Jan. 1. Price $55.00 per acre.

108 acres. All pasture. Good improvements. Possession Jan. 1. Price $40.00 per acre.

212 acres. Cultivated and pasture land. Price $25.00 per acre.

152 acres. Good black land. Good improvements. Price $80.00 per acre.

469 acres. 1 mile off highway. Pasture and cultivated land.

OTHER FARM AND CITY PROPERTY FOR SALE. LONG TERM LOANS AT 4 PER CENT.
HARRIS & GEORGE
601 State Nat'l Bank Bldg.
Corsicana, Texas.

City Property 49

FOR SALE—Four room house in small town near here. Gas, lights, water, new Youngstown's kitchen cabinet. Recently papered and painted. Phone 146.

FOR SALE

27 1-2 acres, all grass, four room house, good well and tank lots, pecan trees; located north Bazette. $1575 if sold at once

700 acres Leon county, all fenced hog proof; fair five room house, on mail and school bus route. $15.00 acre. Sell or trade for venue property.

117 acre stock farm, lots grass, plenty water, some timber; new ranch style house with lights and butane; about two miles from city limits. Possession at once.

Extra nice newly decorated three bedroom cottage, four blocks from Beaton. Possession soon

Filling station, nice store building, stock and fixtures, nice modern cottage and two lots on paved street edge town; possession at once.

Six acres with modern cottage, big chicken house, barn on paved street, west edge town. $6500.

Eight acres with good house, dairy, barns, tenant house, good fence, north edge town; possession at once.

Five room house in fair condition, near Cotton Mill. $1250.

Nice modern six-room cottage, hardwood floors venetian blinds; also new duplex, four rooms and bath each side, and small cottage in rear, all on three lots on West 7th Ave. A bargain for some one.

Nice cottage with all conveniences and two lots just off North Beaton $3700.

One five room cottage West12th Ave. $2,000. Also one five room cottage and two lots near ice factory, $1050.

Nice modern six-room cottage near Eleventh Avenue Methodist church, $4400

Newly decorated modern five-room cottage in Robert E. Lee school district, $4500.

The Mrs. Nichol home, No. 407 South 13th street; eight rooms and bath with servants quarters in rear. Lots pretty trees. Big lot 100x200 feet. $4,000.
A. R. LEWIS
No. 104 North 15th Street.

Used Cars

Automobiles For Sale 57

FOR SALE—Two door 36 Chevrolet, good condition from stem to stern, clean as a hounds tooth. HENRY ALLISON at Barry, Texas.

Mortgage Loans 22

FARM AND RANCH LOANS
We make Federal Land Bank 4 per cent, on or before farm loans, to assist in buying, refinancing present loan, building or repairing improvements. We invite you to discuss your needs with us. Confidential.
NAVARRO NATIONAL FARM LOAN ASSOCIATION
610 State Nat'l. Bank Bldg.
J. R. Hart, Sec. and Treas.

Farm Property 50

FOR SALE—80 acres on Highway, $52.50. 80 acres near Pursley, $50.00. 220 acres pasture, half valley, $40.00. Good building, 702 West 13th Ave., $500.00. D. C. GATLIN, R. 1, Rice, Tex. (Tupelo.

FOR SALE—65 acre farm, three houses, F-12 tractor. Four wheel trailer, 36 Ford tudor. J. L. COX, Barry.

FOR SALE—V. L. Perkins farm 6 miles east of Dawson on highway. 260 acres, $40.00 per acre. Good improvements, electricity. MRS. CECILE SHIRLEY, 1217 Maxfield, Waco, Texas.

FOR SALE—118 acres mixed land 8 miles south of Frost, old W. F. Osborne place. MRS. W. O. BURNS, Frost, Texas.

Livestock

Livestock for Sale 27

FOR SALE—Three head work stock and 1 milk cow. T. C. McMULLIGAN, R. 1, Rice (Tupelo).

DECEASED and worthless vines, horses, and mules removed from your premises or highway and other public areas—no charge—simply call REENS—collect. 241 or 110, night phone 874-J or 1867-J.

Mattress Maker 10

NOTICE
New Innerspring Mattresses now available. Your old mattress made into a real spring bed. A complete stock of new mattresses from the cheapest to the best. We do any kind of furniture upholstering. Buy and sell old furniture. ONE DAY SERVICE on most work.
LANE & HAYES MATTRESS FACTORY
413 South 7th St.
Phone 1186. Night Phone 1028.

SUMMER SPECIAL
As an inducement to stimulate business through the summer, we will renovate your old mattress or make it into an Innerspring at our Special Low Summer Rate. Take advantage of this SPECIAL OFFER and save money. PHONE 273 for additional information. Come in and see our felting machine in operation. It's educational! CORSICANA MATTRESS FACTORY The Largest Mattress Factory in Navarro County. Phone 273. 816 East 1st Ave.

Sun Want Ads Bring Results— Try a want ad and convert it into cash. Just phone 163.

NEW - - USED RETREAD TIRES
325 North Beaton St.
Firestone

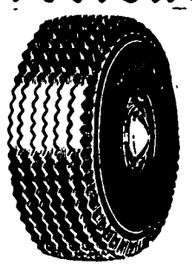

LOW PRICES
LIBERAL TRADE-IN
HIGH QUALITY
Firestone
IT WILL PAY YOU TO GET OUR PRICE!
The Mart
325 North Beaton St.
PHONE 214
Corsicana, Texas

JACK HAYES RITES SATURDAY AFTERNOON DIED HERE FRIDAY

Funeral services for Jack Hayes, aged 69 years, who died Friday morning, were held from the family home, 219 West Third avenue Saturday afterenoon at 3:30 o'clock. The rites were conducted by Very Rev. Monsignor V. Graffeo of the Church of the Immaculate Conception. Burial was in the Catholic cemetery.

Born, May 31, 1878, at Cade, Navarro county, Hayes came to Corsicana and Petty's Chapel communities as a small lad. He began working for Navarro county before his majority, and served as constable of Precinct 1 from 1908 to 1912. Since leaving the constable's office, he devoted his entire time to horse-racing until ill health forced his retirement a few years ago.

Hayes was well-known throughout racing circles of the nation, and formerly was farm manager and trainer for the Waggoner's owners of the Arlington Downs between Dallas and Fort Worth, and later was connected with Ben Whitaker of Dallas. He has sent his trained racers into competition in most of the well-known race tracks of the country.

Surviving are his wife, a son, Jimmy Childress; a grandson, Tommie Childress; two brothers, Walter Hayes, deputy sheriff, and T. P. (Pink) Hayes, all of Corsican; two sisters, Mrs. Harold Blankenship, Sr., Corsicana, and Mrs. S. R. Fausett, Dallas, and a number of nieces and nephews.

Pallbearers were Marion Martin, Ernest Prince, George Campbell, John Blair, Warren Young, Ed Childress, Clay Nash and Eddie Kessinger.

McCammon Funeral Home directed.

Sun Want Ads Bring Results—phone your want ads to 163.

Recondition Your Ford Tractor Now!

Our service truck with trailer is at your constant call—ready to pick up your tractor and bring it to our Modern, well equipped FORD TRACTOR SHOP for fast and dependable service. This service is extended free for major overhauls.

Every hour that your tractor is idle is costing you money. Our trained Ford TRACTOR mechanics will keep it in top condition at the lowest possible price.

Navarro County Tractor Co.

C. M. Gillespie, Manager. PHONE 720. 311 East Third Avenue.

Goings and Comings Of Fairfield Folk

FAIRFIELD, Oct. 6.—(Spl.)—Miss Pearl Fulcrod spent the week end in Dallas attending the Texas Crippled Children's convention.

Mrs. Sam Manahan, Mrs. Lelia Tate and daughter, Vivian, spent Thursday in Tyler attending the Rose Festival.

Misses Betty Lou Wooton and Billie Sue Best of Mexia visited Delores Fischer over the weekend.

Dr. John N. Hannen of Cleveland, Ohio, was a week end guest of Dr. and Mrs. Ed Glazener.

Mr. and Mrs. Carlton Collins and baby spent last week visiting Mr. and Mrs. Herbert Simpson of George West.

Harry Manahan spent the first of the week in Beaumont.

Gunter Coats, employed by the Eastern Construction Co. of Nashville, Ark., visited his parents, Mr. and Mrs. Ernest Coats, here Sunday.

C. C. Terry, Jr., of Austin visited his parents, Mr. and Mrs. C. C. Terry, Sr., here Sunday.

Mrs. W. T. Dickson of Houston visited Mrs. H. J. Cannon last week.

Mr. and Mrs. Edward Parker of La Porte spent the week end here with relatives and friends.

Mrs. H. L. Wooldridge attended a tea at the Mexia Country Club Friday afternoon.

Dr. and Mrs. Ed L. Glazener left Wednesday morning for San Antonio where he will enter service in the medical department of the army air corps.

Mr. and Mrs. Morris Sneed and daughters attended the State Fair at Dallas Saturday.

Mr. and Mrs. Floyd Muncey of California and Mrs. G. A. Parker, Jr., and son, Michael, and Katherine Lonon of Houston visited Mrs. G. A. Parker, Sr., Sunday.

Mrs. F. B. Peyton attenedd the Bonner funeral in Teague Monday.

Mr. and Mrs. Claude Anderson and son, Roger, of Velasco visited relatives at Fairfield and Dew last week.

Lee Miller, Elwin Walker and DeWitt Walker of Donie were here on business Monday.

Mrs. Ray Holcomb and daughter of Austin spent the week end with her mother, Mrs. Gladys Ray.

Mr. and Mrs. Harold Brown of Tehuacana spent the week end here with relatives and friends.

Son Hurt Seeing Dad Off To Safety Meet

John H. Binford, safety engineer of Bethlehem Supply Co., boarded a train here for Chicago to attend a meeting of Bethlehem Steel Corp. safety experts.

The rear of the train was still in view when Paul Lee Binford, 4-year-old son of the safety engineer, caught his hand between a car frame and door as the door was slamming.

Sun Want Ads Bring Results—Try a want ad and convert it into cash Just phone 163.

- - SPECIAL - -

$7.50 OIL WAVE for $5.00.

Make Appointment Early!

D'ORSAY BEAUTY SHOP

736 West 2nd Ave. Phone 1773.

Roofing Material

We Have Galvanized Corrugated Roofing in the Following Sizes:

6 foot, 7 foot, 8 foot, 9 foot, 10 foot and 12 foot - - also 8. 10, 12 foot 5 V Drain

Galvanized Steel Roofing.
See Us for Composition Roofing and Brick Siding.

Simon Daniels Hardware Dept.

Beaton and Third

Tarpaulins

Made Out of Heavy 11: 60 Oz. Khaki Treated Drill. 9 foot 4 in. by 15 ft. 8 in. Only

$13.95

Just the size to cover that bale of cotton.

11 foot 8 in. by 17 foot 8 in. Only

$19.95

16 foot 4 in. by 19 foot 8 in. Only

$30.95

Also Have Both Larger and Smaller Sizes in Stock.

Simon Daniels Hardware Dept.

Beaton and Third

JOBS MORE PLENTIFUL THAN UNEMPLOYED IN AREA, T.E.C. SAYS

Jobs went begging in Navarro county during September as the call of the cotton patch was heeded by qualified unskilled labor that otherwise would have been on hand, according to W. B. Reedy, manager Texas Employment Commission.

According to Reedy, well-qualified unskilled workers were passing up jobs that paid between 50c and 75 cents an hour, thking instead the jobs in the field.

Job listings with the local office during the month were greater than for any time since the war ended. Despite the fact that approximately 1,200 Navarro county residents are registered with the office for work, some of the jobs remained unfilled as October began.

Reedy said claimants for soldiers' readjustment allowances and state unemploymen benefits dropped to the lowest figure since September, 1945. New applications for work also dropped considerably with only 100 persons registering for the first time.

There will be a continued shortage of workers for unskilled jobs, Reedy predicted.

"Highly competent laborrs will be hard to find for the next few months," he said. "The $2.2) to $2.75 per 100 for cotton picking has induced many workers to leave the labor field because of the more lucrative pay. Service and domestic workers are practically non-existent because of the cotton harvest, and the housewife with a maid can consider herself as fortunate."

Records show that 222 persons, including 9veterans of World War II, were placed in jobs by the Corsicana office during September. During the month, 157 claimants for state unemployment benefits, and 136 veterans claiming readjustment allowances dropped their claims.

BUS STRIKE

CONTINUED FROM FIRST PAGE

since the company began training men to replace striking drivers.

New Orleans police said 26-year old Charles Jones told them he had just stepped off a street car near the bus station when three men closed in on him and one of them stabbed him in the neck. Jones told police he was on his way to ask for a job at the bus station when the incident occurred. He said he knew none of his assailants.

Hospital attendants said Jones' condition was not believed to be serious.

Earlier in the day the bus company's terminal at Hattiesburg, Miss., was stoned by an unidentified person. One window was broken.

3 Commissioners Are Out Of City

The ranks of the city commission were reduced by another one Monday.

P. Travis Fullwood, street and sanitary commissioner, and Fred Blucher, city engineer, were off to Colorado for a hunt They hoped to get (a) an elk (b) a bear.

Mayor Hubert T. Braselton and Water Commissioner Edgar Rittersbacher are in New York for the World Series.

Mr. Farmer

Bring us your hens, fryers and eggs We will pay you the highest market price in cash.

C. L. McMANUS
216 E. 5th Ave.

Sun Want Ads Bring Results—phone your want ads to 163.

Be Quick To Treat Bronchitis

Chronic bronchitis may develop if your cough, chest cold, or acute bronchitis is not treated and you cannot afford to take a chance with any medicine less potent than Creomulsion which goes right to the seat of the trouble to help loosen and expel germ laden phlegm and aid nature to soothe and heal raw, tender, inflamed bronchial mucous membranes.

Creomulsion blends beechwood creosote by special process with other time tested medicines for coughs. It contains no narcotics.

No matter how many medicines you have tried, tell your druggist to sell you a bottle of Creomulsion with the understanding you must like the way it quickly allays the cough, permitting rest and sleep, or you are to have your money back. (Adv.)

PLAY-BY-PLAY

CONTINUED FROM FIRST PAGE

out on strikes. Johnson walked. A. Robinson was called out on strikes. Rizzuto singled to left sending Johnson to second. Bobby Brown, a left handed hitter, batted for Bevens. Brown sliced a double to left scoring Johnson with the tying run and sending Rizzuto to third. Hank Behrman, a righthander, replaced Gregg on the mound for the Dodgers. Stirnweiss walked. Henrich singled sharply to right scoring Rizzuto with Brown going to third and Stirnweiss to second. J. Robinson made a splendid gloved-hand stop of Berra's hopper to his right and threw underhand to Behrman who covered first for the out.

Two runs, three hits, no errors, three left.

Fifth Inning.

Dodgers—Joe Page took over the pitching duties for the Yankees. Stanky bounced out, Stirnweiss to McQuinn. Berra caught Reese's fly. J. Robinson lined to Henrich.

No runs, no hits, no errors, none left.

Yankees—DiMaggio walked. Mcquinn laid down a sacrifice bunt toward third and was thrown out. Stanky threw out Johnson, DiMaggio moving to third. A. Robinson filed to Walker.

No runs, no hits, no errors. one left.

Sixth Inning.

Dodgers—DiMaggio took Walker's drive. Ed Miksis, a righthanded batter, went in to hit for Hermanski. Miksis tried to bunt but was nipped in a very close play at first. Edwards filed to DiMaggio.

No runs, no hits, no errors, none left.

Yankees—Miksis went into left field for the Dodgers. Rizzuto bunted along the first base line and was credited with a single. Rizzuto stole second. Page struck out. Stirnweiss walked. Joe Hatten, a left-hander, replaced Behrman on the hill. Henrich struck out. Al Clark, a righthanded hitter, batted for Berra. Clark punched a single into short center scoring Rizzuto with Stirnweiss stopping at second. Hatten replaced by Rex Barney, a righthander. DiMaggio filed out to Furillo.

One run, two hits, no errors, two left.

Seventh Inning.

Dodgers—Clark went to right field for the Yankees. Furillo fouled to McQuinn just outside the first baseline. Harry Lagavetto, a righthanded hitter, batted for Jorgenen. Lavagetto popped to Stirnweiss in short right field. Gil Hodges, another righthanded hitter, made his first appearance of the series when he was sent up to pinchhit for Barney. Hodges went down swinging.

No runs, no hits, no errors, none left.

Yankees—Hugh Casey made his sixth appearance of the series, a world series record for pitchers, when he came in to hurl for the Dodgers. Lavagetto went to third base for the Brooks. Reese threw out McQuinn. Miksis had trouble judging Johnson's long drive to left centerfield and the ball bounced behind him and went for a triple. Miksis did not look so good in catching A. Robinson's fly in left on which Johnson easily scored after the catch. Stanky raced out and caught Rizzuto's pop behind second. That was the first run scored off Casey in 9 1-2 innings.

One run, one hit, no errors, none left.

Eighth Inning.

Dodgers—Stanky filed to Clark near the right field foul line. Clark backed up to take Reese's smash in right. J. Robinson became the 12th straight man retired by Page when he sent an easy loft to DiMaggio in short center.

No runs, no hits, no errors, none left.

Yankees—J. Robinson snagged Page's hopper on one bounce and easily beat the batter to first for the unassisted out. Furillo came in fast to get under Stirnweiss' fast dropping fly in short center. Miksis raced into left-center to take Henrich's fly.

No runs, no hits, no errors, none left.

Ninth Inning.

Dodgers—Walker bounced out weakly, Stirnweiss to McQuinn. Miksis singled over second. Edwards hit into a game-ending double play, Rizzuto to Stirnweiss to McQuinn.

No runs, one hit, no errors, none left.

CARD OF THANKS

We wish to take this means of thanking our many friends and relatives for their kindness during the illness and death of our beloved mother. We also thank those who sent flowers and the nice food. —The Children of Mrs. J. C. Burleson.

Sun Want Ads Bring Results—phone your want ads to 163.

The best thing with which to feather your nest is "cash down." Deposit something every week in a bank account with us—you'll make steady progress.

First National Bank in CORSICANA

Member Federal Deposit Insurance Corporation

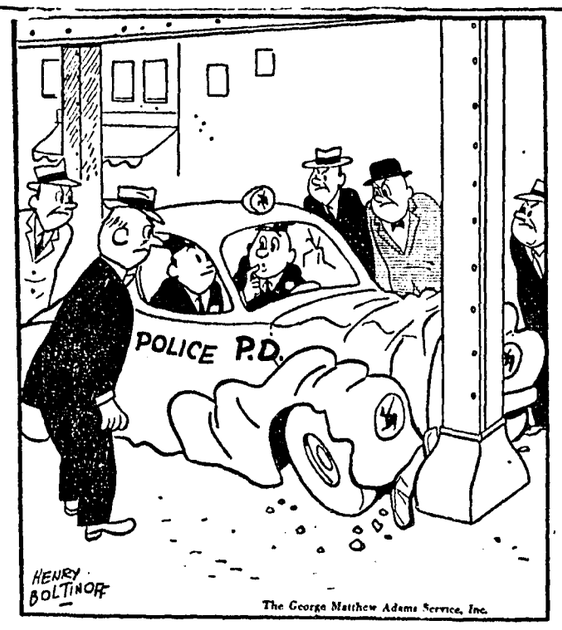

"Er, I'm at a loss for words!"

U.N.

CONTINUED FROM FIRST PAGE

ites in Greece which the United States was trying to stop.

Jamali and Nuri Pasha Es Said, Premier of Iraq, spoke before the 57-nation Palestine committee of the United Nations assembly in a double-barrelled appeal for an independent Arab state covering all of Palestine.

Zionist circles were reported confident today that the United States would endorse an 11-member United Nations commission majority report calling for partition of Palestine into sovereign Jewish and Arab countries. There still was no official U. S. comment.

Partition is bitterly opposed by the Arabs and has been accepted by the Jewish agency for Palestine "in sadness and most reluctancy."

Most Zionists hope for partition in the knowledge that they cannot have all of Palestine. The Arabs have threatened to use force in the event of defeat of their proposal for immediate independence of Palestine with its 2 to-1 population majority intact.

U. S. Sources Silent

American sources maintained a strict silence on Secretary of State Marshall's plans and would not even confirm the date of the forthcoming U. S. speech. It was understood from a member of the assembly's 57-nation Palestine cofmittee that the U. S. declaration of policy would be made on Thursday. Whether Marshall himself, delegate Herschol V. Johnson or Deputy delegate John Hilldring, ex-assistant Secretary of State and major-general, would actually give the speech still was not announced.

Soviet Deputy Foreign Minister Andrei Y. Vishinsky has been equally tight-lipped on when the Russian reaction will come or what it will be. Last spring the Russians suggested a joint state, called for in a minority report of the Palestine inquiry commission, as a first choice and partition as an alternative.

U.N.-PRESS

CONTINUED FROM FIRST PAGE

visioned a press campaign against "warmongers" everywhere and against "Fascism."

"We admit our press system has its faults," Mrs. Roosevelt told the committee. "On the whole our press is free. We feel that the advantages of this press therefore outweighs the disadvantages of a controlled press. A controlled press is like an egg. If one part of it is bad, the whole is bad."

Sun Want Ads Bring Results—Try a want ad and convert it into cash. Just phone 163.

REDS

CONTINUED FROM FIRST PAGE

to wreck, if possible, the Marshall plan for European aid and the Truman doctrine to combat totalitarianism. It proclaimed that the world had been divided into two camps—led by the Soviet Union and the United States—and called upon European Communists to defend the "national sovereignty of their peoples against U. S. aggression."

Pravda Tells Formation.

Pravda, Communist organ, said that formation of the new international organization was completed at a hitherto unheralded meeting in Poland last month, attended by Communist leaders from Russsia, France, Italy, Czechoslovakia, Poland, Romania, Bulgaria, Yugoslvia and Hungary.

To implement the work of the organization, an "information bureau" is to be established in the Yugoslav capital at Belgrade. To it will be assigned, the announcement said, the task of "exchanging experiences" and, if necessary, of "Coordinating the activities of the Communist parties on a basis of mutual agreement."

COMMENT

CONTINUED FROM FIRST PAGE

ist move put the world "right back where we were in 1938."

Dr. Herbert V. Evatt, Australia, minister for external affairs, was reported to be considering a formal statement, but his only remark this morning was: "No comment."

Sun Want Ads Bring Results—Try a want ad and convert it into

Crossword Puzzle

ACROSS
1. Cutting of a plant
5. Opening in a net
9. Corpulent
12. Weary
13. Pier treated as a pilaster
14. Palm leaf
15. Ardor
16. Puddle
17. Tear
18. Himalayan animal
20. Sun
21. Salutation
22. Congealed water
24. Small advertising handbill
26. Flaws
30. Sorrow
31. Excited with anticipation
32. Addition to a document
34. Exist
36. Came to rest
37. Afflicted with ennui
38. Exclamation
39. Be enough
40. Was interested
41. Closing musical measures
42. Roman household god
43. To be expected
45. Gleams
48. Tennis stroke
49. Weight
50. Sack
52. Languished
56. Siamese coin
57. Competently
59. Grotto
60. Shelter
61. Feminine name
62. So may it be
63. Addition to a building
64. Acute
65. Optical device

DOWN
1. Stair
2. Feminine name
3. Persia
4. Not yet decided
5. Chart
6. Son of Seth
7. Was situated
8. Sacred
9. Search for food
10. Living
11. Candle
19. One-spot
23. Mistake
25. June bug
26. Hairless
27. Exchange premium
28. Negative
29. Alarm whistle
33. Intricate
34. Italian opera
35. Ground grain
37. Without a saddle
38. In place of
40. Is able
41. Involving three space dimensions
42. Horizontal piece a a door
44. Summit
45. Old
46. Inn
47. Black
51. Mirth
53. Title
54. Smooth
55. Lairs
58. Distant

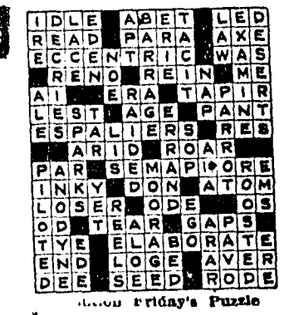

Solution Friday's Puzzle

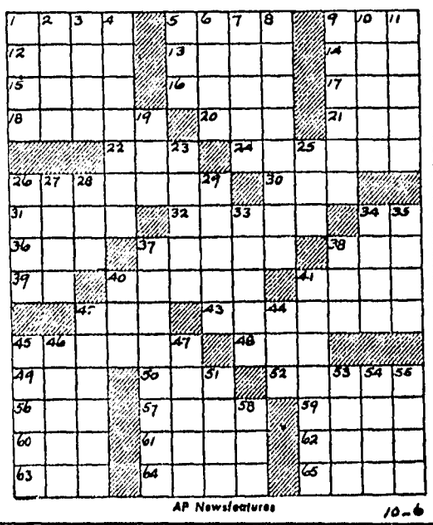

AP Newsfeatures

10-6

SCORCHY SMITH — Trade Mark Registered U. S. Patent Office

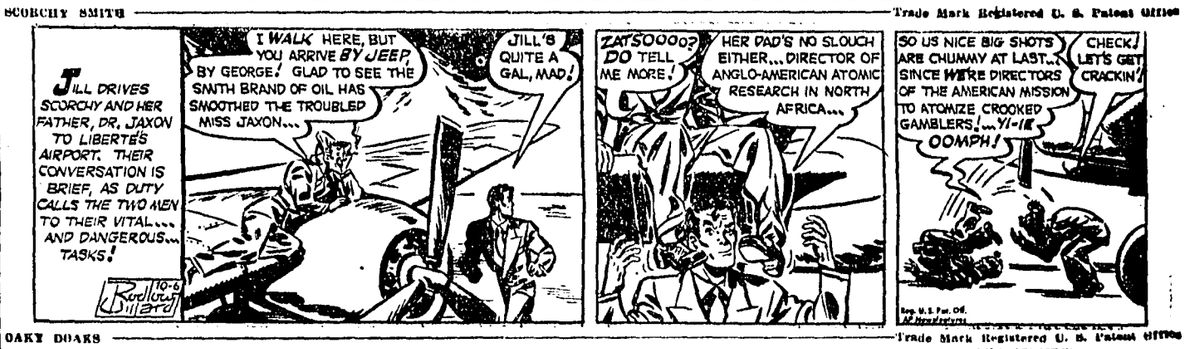

OAKY DOAKS — Trade Mark Registered U. S. Patent Office

HOMER HOOPEE — Trade Mark Registered U. S. Patent Office

THE ADVENTURES OF PATSY — Trade Mark Registered U. S. Patent Office

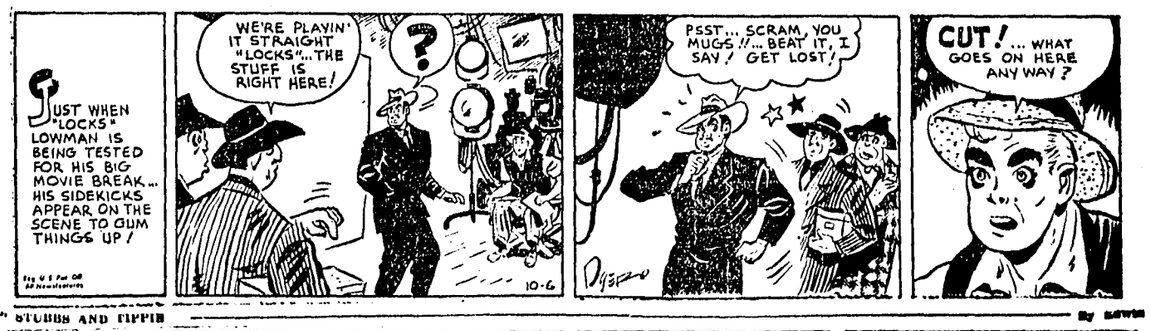

"CAP" STUBBS AND TIPPIE — By SOWERS

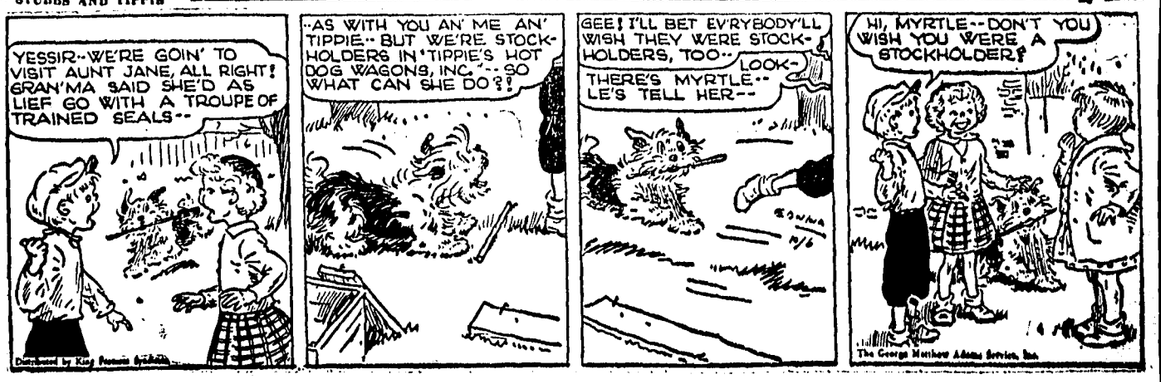

CORSICANA B TEAM LACES CLEBURNEITES THURSDAY EVENING

LARGE CROWD WITNESSES MELEE STAGED AT TIGER FIELD GRIDIRON

Smarting under the stigma of a defeat last week at the hands of Frost, the Corsicana Tiger Cubs lashed out at Tiger Field Thursday night and cut down the Cleburne B team 19-7, coming from behind in the last half to gain the victory.

Cleburne led 7-6 at the half. Cleburne scored first, climaxing a long drive from midfield, and converted the extra point. The Cubs unleashed a long drive of their own in the second quarter, going all the way to the visitors' 1 yard line, where Charles Bristow went over through center. Corsicana's placement was wide.

The Tiger B squad went ahead in the third period, when End Jackie Crook snatched a pass from Charles Bristow, and scampered 25 yards to pay dirt. The Cubs made the extra point via a pass involving the same ocmbinations.

Final Tally.

The final Tiger score came in the last period, and climared another drive on the part of the locals, with Frank Warfield going over for the touchdown on a sneak through the line. The try for point was wide.

Coach Otis Pederson attributed the Cubs' victory to improved blocking and tackling on the part of the forward wall, which played a stellar role last night. In the backfield Elbert Berry, Bobby Jo Staggs, Frank Warfield, O. E. Scarborough and Charles Bristow drew compliments from the mentor for their work.

Pederson said that a game will probably be matched for the Cubs for next week.

Rites Held Wednesday

Funeral services for Mrs. Mary Ellen Harris, aged 87 years, who died at her home in Frost Tuesday, were held frmo the Catholic church in Corsicana Wednesday afternoon.

Surviving are a number of nieces and nephews.

Sun Want Ads Bring Results.

Mexia Juniors Win Game Vs. State Home

The Corsicana State Home Junior gridders went down before the Mexia Juniors Thursday night in Mexia 7-0, after outgaining the Mexia crew on the ground and in the air.

Mexia scored in the third quarter, after driving 40 yards for the score. The State Home threatened once, going to the Mexia 8-yard line before a fumble stopped the threat.

Statistics showed that the Laddies got 7 first downs to 8 for Mexia, gained 192 yards from scrimmage as compared to 168 for Mexia, and completed 5 passes out of 7 tries, in contrast to one completion out of two tries for Mexia.

Bears 12, Waxarachie 0

Jackson High School Bears defeated the Waxahachie Negro High School football aggregation Friday night at Bear Stadium, 12-0.

Purdon

PURDON, Oct. 3.—(Spl.)—Mr. and Mrs. Leamon Phillips of Van spent the week end with Mrs. Dona Phillips.

Mr. and Mrs. R. E. Spence of Levelland spent the week end with Mr. and Mrs. Alford McCraw.

Mr. and Mrs. Walter Jackson and son, Robert Frank, of Fort Worth spent the week end with Mr. and Mrs. F. C. Butler.

Mr. and Mrs. Beauford McCraw of McGregor, and Mr. and Mrs. Herman McCraw and daughter, Vera Frances, of Corpus Christi, spent the week end with W. H. McCraw and family.

Mr. and Mrs. Jim Taylor of Trinidad spent Sunday with Mrs. Cora Ellis.

Mrs. Mattie Russell came in Saturday for an extended visit with Mrs. W. R. Russell.

Mr. and Mrs. Dan Owens of Athens spent the week with Mrs. Bessie Boyett.

Mrs. Annie Butler received a message Sunday, saying her brother, George Allmond, passed away at his home in Alabama.

Mrs. G. O. McGehee spent the week in Corsicana with Mrs. C. G. Strickland.

Mrs. Stanley Ford of Mexia was here Wednesday.

Hot Radiators

A hot radiator keeps your motor from performing as it should. We clean out all makes and models to make them run cool. If it's the radiator we can fix it.

A. M. DONOHO & SON
221 W 7th Ave. Phone 166.

FUNERAL SERVICES FOR MRS. BURLESON FRIDAY AFTERNOON

Mrs. Mamie Burleson, aged 68 years, widow of the late J. C. Burleson, died at the family home, Streetman, Route 1, Thursday night at 7:35 o'clock.

Funeral services were held Friday afternoon at 3 o'clock from the Birdston tabernacle with interment in the Birdston cemetery. The rites were conducted by Rev. Ohie Barton, pastor of the Fellowship Baptist church of Corsicana, and Rev. M. O. Southerland, pastor of the First Baptist church in Streetman.

Surviving are seven children, Mrs. Rex Folmar, Streetman; V. P. Burleson, Plainview; E. T. Burleson, Streetman; J. B. Burleson, Beeville; Mrs. Henry Osborne, Houston; J. C. Burleson, Houston, and Mrs. Hazel Clark, Streetman; a brother, Will Collins, Streetman; two sisters, Miss Minnie Collins, Streetman, and Mrs. Joe Manning, Corsicana, and four grandchildren.

Pallbearers were Rex Manning, Lloyd Burleson, Albert Haywood, H. M. Burleson, Hubbard Fitch and L. C. Reeves.

McCammon Funeral Home directed.

JEWISH APPEAL FOR FUNDS CAMPAIGN IS BEING PUSHED HERE

Considerable response to Corsicana's campaign for funds to aid Europe's displaced persons was reported Saturday by T. L. Tyson, local attorney who is chairman of the Christian Committee for Aid to the United Jewish Appeal.

The Christian drive was formally launched Thursday night at a banquet in the senior high school cafeteria when Jeanne Daman, 27-year-old war-time underground agent and Catholic school mistress in Belgium, told of Nazi brutality during the German occupation of her country. Other speakers were presented and films were shown to acquaint the public with existing conditions in Europe.

The Jewish Appeal goal in Corsicana is $75,000, of which Jews have solicited some $65,000. Christians are attempting to raise the remainder.

Exact contributions to date were unavailable. Tyson said Saturday there had been "considerable response" since the dinner-program Thursday night.

"The people realized the urgent need abroad and the response is cheerful," Tyson said. "Several individual checks have been received."

Membeers of the Christian committee, besides Tyson, are Edgar Rittersbacher, vice-chairman; Mrs. W. H. Hastings, secretary, and N. Suttle Roberts, treasurer.

Messengers Elected.

Messengers elected by the Fellowship Baptist church to attend the County Association of Fellowship, meeting at Four Corners Wednesday, Oct. 8, at 10 a. m., include Mrs. W. W. Willbanks, Mrs. A. M. Brignace and the Rev. J. E. James.

Time Now

for your car checkup. Avoid expensive major repairs. We give you modern equipment, reasonable prices, expert mechanic service.

HEIFNER BROS. GARAGE
111 West 3rd Avenue, Phone 2158

In And Out Of Service

Lee Toms Jr., son of W. L. Toms of 807 South 15 St., Corsicana, was dischargeed from the U. S. Navy at San Diego, California on October 3, the personel department of the Separation Center there has announced.

Toms served 37 months overseas, part of which was at Pearl Harbor. He holds the Asiatic-Pacific Theater, American Area and American Defense ribbons, and the Victory Medal.

STATE HOME LADS BLAST ITALY IN CONFERENCE OPENER

The State Home Lads opened their district season Friday night in Italy, plastering a 56-12 defeat on the Italy gridders in the losers' backyard, and showing a running game that had the Ellis county crew in hot water from whistle to whistle.

With Albert Taber and Oliver Milner sparking the attack, the Lads counted three touchdowns in the first quarter, and scored at will thereafter to outclass Italy's Gladiators.

Both of the Gadiator touchdowns came as a result of a trick pass play, which worked once on the Lad first string and once on the second string to put the ball in scoring position deep in Lad territory on both occasions. Line plunges accounted for the Italy scores.

Phillips Runs 75

The most spectacular play of the evening came following Italy's first touchdown, when the Lads received th kick-off. Buck Phillips gathered the kick in on his own 25 and went 75 yards to pay dirt on the runback.

Still another unusual score came when Reagan Carptenter, Lad guard, intercepted an Italy pass and scampered for a touchdown.

Albert Taber and Oliver Milner tied for scoring honors for the evening, each back going for three touchdowns apiece. Cleophus Downey Buck Phillips and Reagan Carpenter rounded out the rest of the touchdowns, getting one each. Eugene Bryant converted only two of his tries from placement during the game, the rest being wide or blocked.

In the matter of statistics, the Lads' total of 10 first down to 7 for Italy looked deceiving, but much of the Lad yardage gained ended in touchdowns, and did not count as first downs.

The Lads passed twice and completed both of them, while Italy was completing 7 out of 19 tries. Two of the Gladiators' passes were intercepted.

COMMISSION GIVES APPROVAL TO PLANS SEEKING NEW HIWAY

Wholeneartedly approval of plans to seek designation of a new state road linking Corsicana to Kemp, Kaufman county, was voiced by the county commissioners court at an adjourned meeting Friday afternoon.

"It is a very worthy project," said County Judge L. L. Powell. The court agreed to draw up and approve a resolution favoring the new state road at its next regular meeting, Oct. 13.

Herman Brown, manager of the Corsicana Chamber of Commerce, explained the new road plan to the court. A Navarro county delegation, he said, will appear before the state highway commission in Austin at a date to be designated and urge the road designation. The group will include the commissioners court, the good roads committee of the Chamber of Commerce and representatives of Chatfield, Montfort, Roane, Tupelo and other Northeast Navarro communities.

The court Friday also awarded a contract for repair and paving work on the Parrishville-Purdon road to Simpson Bros., Corsicana who bid $2,775.

R. E. Erwin asked the court for permission to close a road on property belonging to him and Guy Gibson in Southeast Navarro county near Highway 287. Judge Powell informed him that since the road had not been dedicated to the county and was not in use, it was all right to abandon it.

Dawson Bulldogs In Victory Vs. Frost

FROST, Oct. 6.—(Spl.)—Baker and Lawrence paced the strong Dawson Bulldogs to a 19-0 decision over the Frost High School Polar Bear football club Friday night in a district melee here.

Baker carried the ball over in the first and third periods while Lawrence scored in the second period.

Briggs & Stratton Motors

SALES and SERVICE
We repair all sizes
—Complete Stocks of Parts—
HEROD'S RADIATOR AND ELECTRIC SERVICE
108 West 3rd Ave. Phone 868

NAZI HORRORS BARED AT DINNER-MEETING FOR JEWISH RELIEF

By CLYDE E. JOHNSON
Daily Sun Staff.

A horrible story of Nazi Germany's brutality during World War II—how three-year old children were burned alive by the Gestapo—was vividly related here Thursday night by Jeanne Daman, attractive young Belgian school

JEANNE DAMAN

teacher now touring America on behalf of the United Jewish Appeal.

Miss Daman spoke to a group of Corsicana Christians, organized to aid Jews and other displaced persons of Europe, at a dinner in the Senior High school cafeteria.

In introducing the speaker, Attorney T. L. Tyson, chairman of the Christian committee, said, "Children in faraway Europe are living tonight who would be dead if it were not for her."

Speaker Well-Informed.

But Miss Daman spoke little of her work as an underground agent for Jews and Belgian nationals during the Nazi occupation of her country. It was obvious, however, that she had become well informed of the enemy's plans and activities.

"The first Nazi plan was to isolate Jews from Christians," she said. "I had never had any connection with Jews until 1942. My first contact with Jews was as a teacher after the Nazi isolation plan was effected."

She emotionally told how children were taken from her classrooms and ruthlessly slain, only because they were Jews.

Child Burned Alive.

"Why am I going to be burned alive?" she quoted a child as saying.

"There was only one answer; I had to say, 'because you're a Jew.'"

Vehemently assailing what she termend the continued persecution of the Jews in detention camps—two years after the liberation—Miss Daman shouted repeatedly, "Isn't that a scandal!"

"They want to go to Palestine. Why do they want to go to Palestine? Because it is the only place which will welcome them. Other countries don't want Jews. Every door is closed to them.

"Have Suffered Enough."

A Catholic in religious faith, Miss Daman said she personally felt that "the Jews have suffered enough and save the right to go where they please."

"They want to stay on their own feet," she declared. "They don't want charity, but we must give them educational institutions, teach them trades and set them up on their feet. We must give them a future."

She concluded her address by saying, "Do what you can."

Saves Many Children.

Miss Daman played an important and heroic role in the saving of thousands of Jewish children from extermination by the Nazi Gestapo. Both as headmistress of a school for Jewish children during the early years of the occupation, and later as a counter-espionage agent for the Jewish and Partisan underground movements, this 27-year old non-Jewish school teacher fought the Nazis at every turn in their barbarous drive to annihilate Belgian Jewry.

She was born in England of Catholic parents and reared and educated in Belgium. After the Germans occupied Belgium she was forced to adhere to the totalitarian curriculum imposed by the Hitlerite regime. Rather than compromise her integrity, Miss Daman accepted an offer from the University of Brussels to teach at an all-Jewish school. When the Nazi occupational authorities forced the school to close late in 1942 after terrorizing the teaching staff and kidnaping a number of pupils, Miss Daman joined the Jewish underground movement in the illegal, dangerous and heroic struggle to free Belgium of the invader.

A brilliant person, speaking several languages of which French is her native tongue, Miss Daman had high praise for the United States. Asked if she planned to become an American citizen, she replied that her plans for the future were indefinite.

Going to New York.

"I am going to New York from here, and from there I may go to Europe or I may stay here. I don't know yet."

She has been in this country about a year.

"The United States is wonderful," she said. "You people can not realize the misery of Europe. Millions are starving...."

Attorney Tyson, who acted as toastmaster, explained briefly at the opening of the program the purpose of the gathering.:

"Our Brother's Keeper."

"We are our brother's keeper," he said in urging Christian unity.

The first speaker introduced by Tyson was Fred S. Lang, prominent civic and church leader of Dallas.

A former director of the Dallas Community Chest, Lang explained that he was a Baptist, that his father was a Baptist preacher for 32 years in the same church.

"People do not stand by and watch their neighbor's house burn down," Lang said in citing the need of European Jews.

"Eighty-five percent of the clothing collected in Dallas during a drive for Italy was given by Jewish merchants," he said. "And the Italians' leader, Mussolini, was on the side of Hitler."

Motion Picture Shown.

Lang also pointed to a drive in Dallas for Chinese needy. About $43,000 was collected, he said, despite only a few Chinese in the city.

A motion picture of conditions as they exist in Europe was shown. Eddie Cantor was narrator.

The United Jewish Appeal goal for 1947 is $170,000,000—a dollar per person in the United States. Corsicana Jews already have raised approximately $65,000 on the city's $75,000 goal.

About 55 persons attended the banquet. At the close of the program, Dr. Jared I. Cartlidge, pastor of the First Baptist church, read a letter from Governor Jester, who offered his support to the campaign and contributed $50.

The advance gifts committee met at the city hall Friday morning to discuss further plans of the Jewish aid program.

The Rev. Erwin F. Bohmfalk, who did much to launch the campaign in Corsican, was in Springfield, Mass., and unable to attend the banquet Thursday night.

Guard Officers, Wives Guests Of Col. Spikes

Col. Tom M. Spikes of the local National Guard organization was host to the officers and their wives of the 133rd Field Artillery, Texas National Guard, at an informal dinner at the Corsicana Country Club Thursday night. Corsicana, Kaufman and Kerens batteries were represented.

Among those attending were Col. Joe M. Daniel, chairman of the Texas Veterans Affairs Committee, Corsicana; Col. Frank E. Ball, regular army instructor for National Guard units; Col. John J. Garner, Major Beverly Caldwell, Blooming Grove, adjutant general's department; Major Lynn Kirkland, Corsicana; Major Allen E. Bryant, Corsicana; Capt. Robert McClure, Capt. Scott and Warrant Officer Robinson, both of Kaufman; Capt. Zack Stockton, Kerens; Capt. Carl Rafferty, Corsicana; Capt. Bob Elliott, Corsicana; Capt. J. C. Gaston, Corsicana; Lt. Hulen Lee, Corsicana, and Warrant Officer Billy Murchison, Corsicana.

Kerens Bobcats Win Over Blooming Grove

KERENS, Oct. 6.—(Spl.)—Kerens opened their district championship defense here Friday night by winning a 38-7 victory over a fighting but outclassed Blooming Grove Lions team.

Bobby Graves and Red Earl accounted for many long gains, with Graves scoring after a 99-yard sprint in the second half, while D. L. Orr scampered 85 yars for another score in the third quarter after taking a lateral pass from Earl.

DISCUSS EXPANSION SCOUT ACTIVITIES NAVARRO DISTRICT

The finance committee of the Navarro district of the Boy Scouts of America met at the Corsicana Country Club Thursday night and discussed the expansion of Boy Scout activities in the district. Scout leaders from scattered points throughout the district were present.

Cy Tekell, chairman of the committee, presided, and Tom Bailey acted as toastmaster. Gaston Gooch, district commissioner, outlined the status of the scouting program in the district and announced the fall Scout Roundup program to be held on a national basis this fall, urging all local scout leaders to attend a meeting on Oct. 14 at the YMCA here, where the program will be launched in the Navarro district.

Others who participated in the program were Lewis David, vice chairman of the district; Charles Reece, Kerens, finance chairman, and Harvey Price, assistant Scout executive. Each district representative agreed to co-operate in an expansion program, including better finance, camping and recruiting activities.

Others in attendance at the meeting were John McAdams, district organization and extension chairman; Tom Eady, representing the Corsicana Community Chest; Jim Shanks, Scout executive for the district; Rev. Cletus Pippin, Gussie Weaver, Aubrey Smith, Rufus Pierce, Guy Campbell, J. W. Richards and Charles Johnston, community representatives and members of the district finance committee.

Corsicana, Eureka Students Enroll At Sam Houston State

HUNTSVILLE, Oct. 3—(Spl)—Dora Jean Miller, Corsicana, and Rex Maurice Byrnes, Eureka, have enrolled for the fall term in Sam Houston State Teachers college at Huntsville.

This fall's enrollment of 2,136 students exceeds any in the 69-year history of the college, breaking last September's record of 1,725 by 411 students. Although most of the students are from parts of Texas, other sections of the United States are well represented. One man, Frank Yu-suan Ling, is from Nanking, China.

Football Results

Hubbard 6, Mildred 6 (Tie).
Richland 26, Venus 6, (six-man football).
Malakoff 34, Trinidad 0.
Dawson 19, Frost 0.
Edgewood 12, Carlisle 6.
Ferris 7, Seagoville 6.
Kerens 38, Blooming Grove 7.

MAN OF YEAR AWARD WILL BE PRESENTED JESTER IN DECEMBER

Governor Beauford H. Jester of Corsicana will receive the Kappa Sigma fraternity national "Man of the Year Award for 1947" at a Founder's Day banquet in Houston, December 10, it was learned here Friday.

The Texas chief executive was long prominent in state and national circles of this fraternity and served as National Worthy Grand Master 1941-1943.

Crippled Children's Chairman Reports

Mrs. Gladys Grantham, chairman of crippled children's activities, was in Waco on Thursday to place three patients in Dr. Herbert Hipps' Clinic, and to place one patient in Hillcrest Memorial Hospital.

Mrs. Grantham was in Dallas on Friday to place three patients in Medical Arts Hospital.

Sun Want Ads Bring Results.

USE THE SELF-POLISHING FLOOR WAX THAT'S ANTI-SLIP!

Just what you've wanted! LIN-X FLOOR WAX gives you handsome, glistening floors plus *anti-slip* safety you have never had before. Underwriters' Laboratories have proved it!

SELF-POLISHING! Just spread on. No rubbing. Dries in 20 minutes to lustrous, hard-wearing finish.

The SHERWIN-WILLIAMS Co.
114 S. Beaton St.
Phone 176

From Fisher Styling to Knee-Action Comfort

BIG-CAR QUALITY AT LOWEST COST

is yours *only* in Chevrolet!

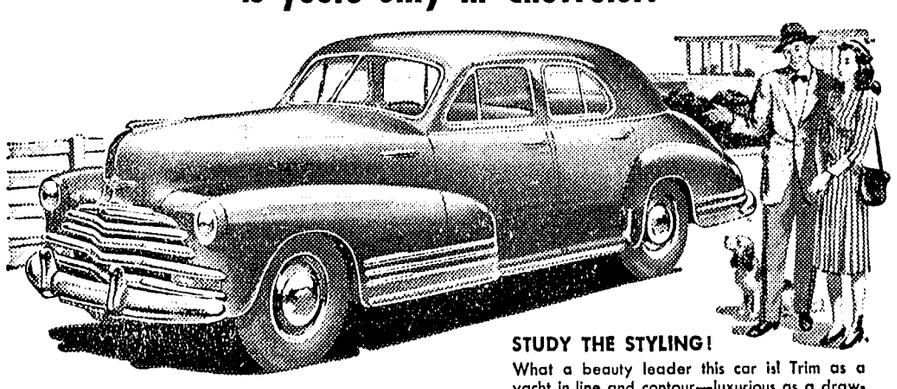

STUDY THE STYLING!
What a beauty leader this car is! Trim as a yacht in line and contour—luxurious as a drawing room in upholstery and appointments! The body is a *Fisher* body—exclusive to Chevrolet in the lowest-price field.

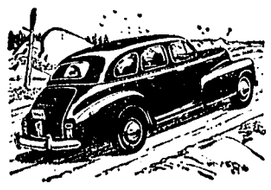

TEST THESE THRILLS!
You're master of *every* motoring situation when you own a new Chevrolet. You have power, getaway, dependability, in *extra* measure, for Chevrolet's proved Valve-in-Head Engine has delivered *more* miles, for *more* owners, over a *longer* period, than any other engine built today.

REVEL IN THIS RIDE!
Just settle down in the form-fitting seat cushions—and relax! Travel over *any* road—from boulevard to byway—is made smoother, steadier, safer by the Unitized Knee-Action Ride—another advantage found only in Chevrolet and higher-priced cars.

INSIST ON SAFETY!
You have every right to demand the *highest* degree of motoring safety for your family; and you get it with Chevrolet's Unisteel Body by Fisher, Knee-Action Ride and Positive-Action Hydraulic Brakes—features combined only in Chevrolet and higher-priced cars.

Be sure your car is ready for winter! Bring it to us for service and let us get it ready for the bad-weather days ahead.

CHEVROLET
LOWEST-PRICED LINE IN ITS FIELD!

W. M. Forester Chevrolet Co.
301 North Main St.

These things ENDURE

Barre Granite Monuments are designed and sculptured by artists in finest granite — to endure

Granite Momuments pay tribute to the things that endure—the faith, love and memories of those who have passed on.

When you are choosing your monument, let us help you. The beauty and permanence of select Granite make it a suitable choice for your monument, whether it is to be large or small.

CENTRAL MONUMENT WORKS, Inc.
"THE HOME OF QUALITY"
MARBLE AND GRANITE MONUMENTS
Mrs. Jno. F. Yarber, Owner — 2320 West Second Avenue.
Orphans Home Road PHONE 813 Corsicana, Texas

124 N. Beaton

Salle Ann SHOPS

Style no. 7474
$10.99

Diagonal-buttoned Classic of wonderful Rayon Tangelo!*

The traditional Two-Piecer, cleverly styled with a diagonal-buttoned-front jacket and the new flared French-cuffed long sleeves. Well fitting tailored skirt with a zipper side placket. Burnt sugar, purple, cherry red or turquoise. in sizes 9 to 15.

*reg.

IF YOU CANNOT COME IN PERSONALLY TO SHOP, YOU MAY ORDER CONVENIENTLY BY MAIL FROM OUR CENTRAL WAREHOUSE

SALLE ANN SHOPS, Dept. S-
1409 Washington Ave., St. Louis 3, Mo.

Enclosed find $_____ or send C. O. D._____ dresses (style no. 7474).
Size_____ at $10.99 each, plus 10¢ postage.
1st color_____ 2nd color_____
Name_____
Address_____
City_____ Zone_____ State_____

GOT A HEAD COLD? Relieve Dry, Stuffy Nose FAST!

A few drops of Vicks Va-tro-nol in each nostril work fast *right where trouble is!* Va-tro-nol opens up cold-congested breathing passages and relieves sneezy, sniffly head cold distress. Follow directions in package.

VICKS VA-TRO-NOL

Palace
An Interstate Theatre
CORSICANA
Thursday, Friday and Saturday
There Is No Turning Back!

—also—
Cartoon — Comedy
Paramount News

IDEAL
An Interstate Theatre
Thursday, Friday and Saturday
Ride the OUTLAW TRAIL!

—also—
Cartoon — Comedy
Jungle Girl, No. 12

R-I-O
An Interstate Theatre
Thursday - Friday
ROBERT LOWERY
—in—
"Death Valley"
—also—
Comedy—Black Widow, No. 1

GRAND
An Interstate Theatre
Thursday - Friday
"History Made At Night"